

Livingston County, Michigan  
 Information Technology Department  
 G.I.S. Division 517.548.3230

Livingston County  
 Oceola Township  
 T3N, R5E, Section 1

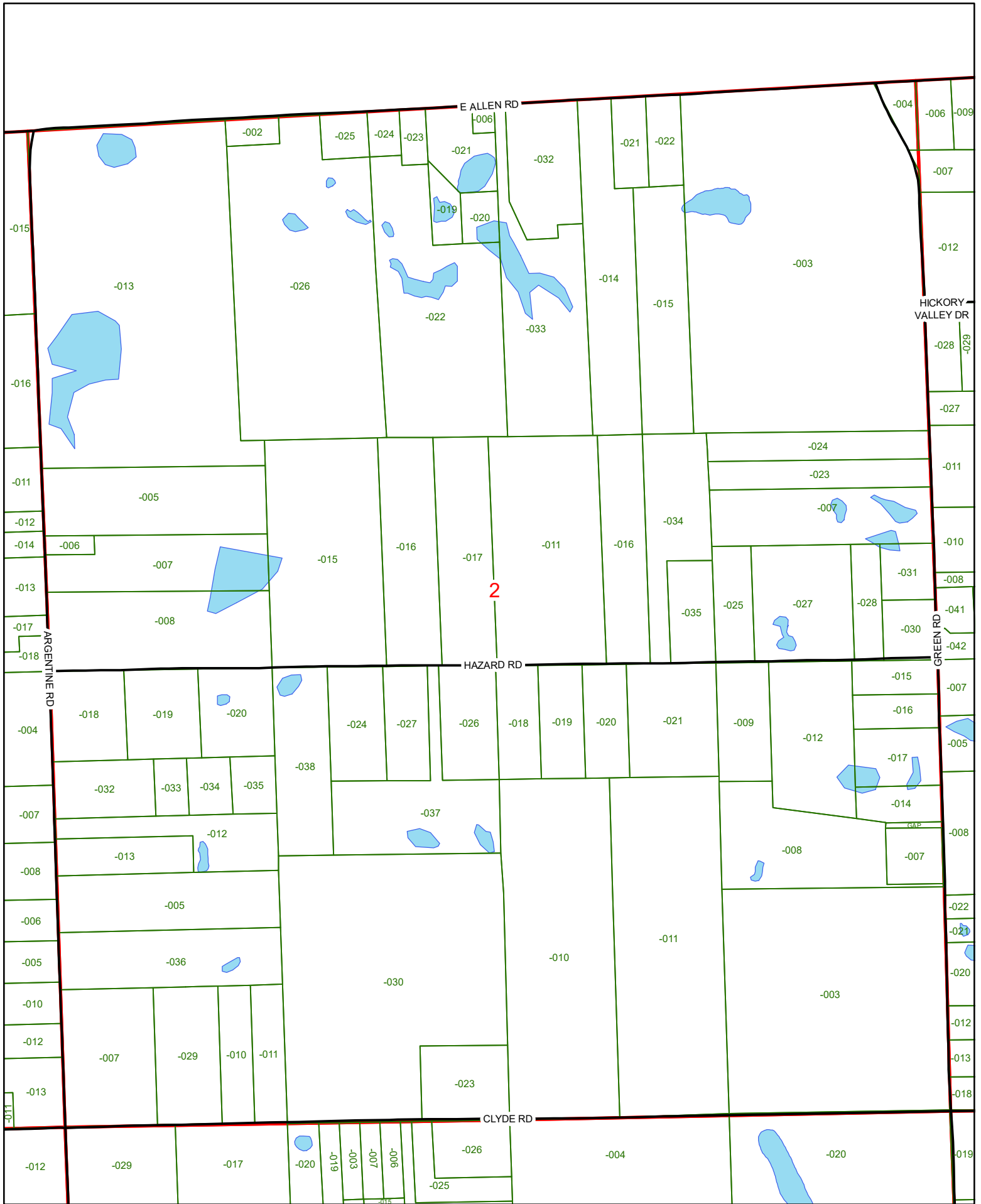

Printed February 24, 2023  
 Parcel lines are a representation only;  
 Not intended for survey purposes.



Livingston County, Michigan  
 Information Technology Department  
 G.I.S. Division 517.548.3230

**Livingston County**  
**Oceaola Township**  
**T3N, R5E, Section 2**



Printed February 24, 2023  
 Parcel lines are a representation only;  
 Not intended for survey purposes.

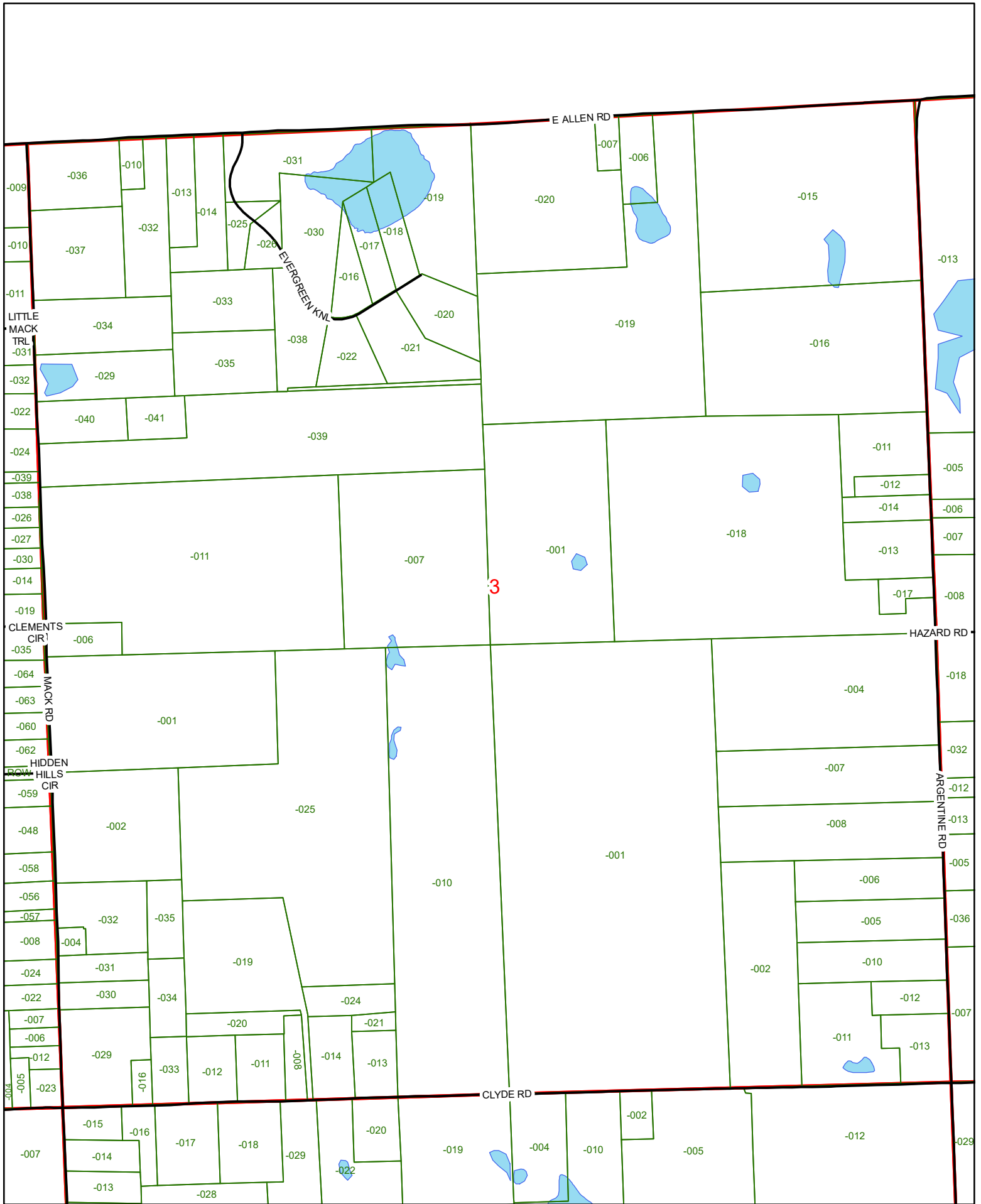

Livingston County, Michigan  
 Information Technology Department  
 G.I.S. Division 517.548.3230

**Livingston County**  
**Ocea Township**  
**T3N, R5E, Section 3**



Printed February 24, 2023  
 Parcel lines are a representation only;  
 Not intended for survey purposes.

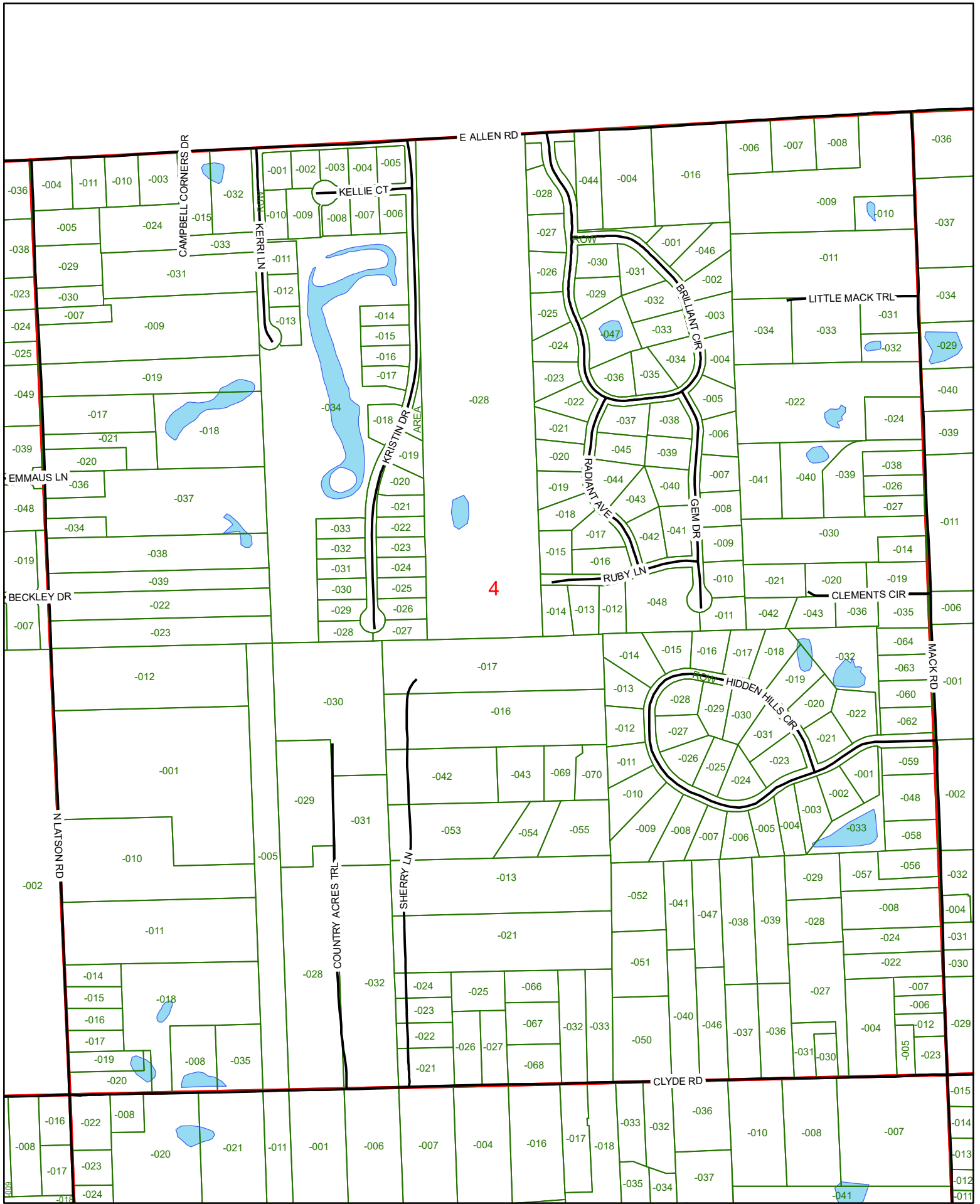

4



Livingston County, Michigan  
 Information Technology Department  
 G.I.S. Division 517.548.3230

Livingston County  
 Oceola Township  
 T3N, R5E, Section 4



Printed February 24, 2023  
 Parcel lines are a representation only;  
 Not intended for survey purposes.

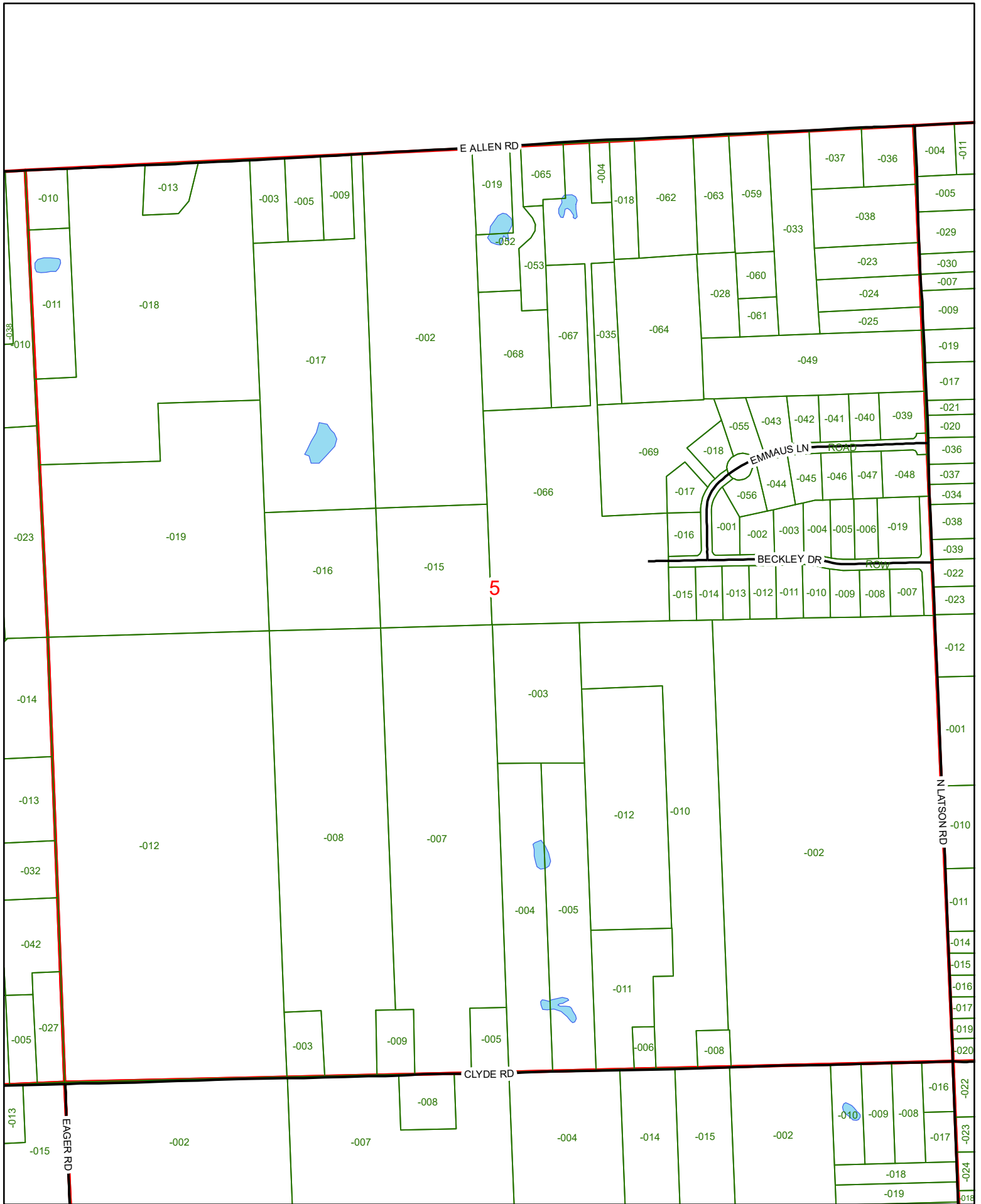

5



Livingston County, Michigan  
 Information Technology Department  
 G.I.S. Division 517.548.3230

Livingston County  
 Oceola Township  
 T3N, R5E, Section 5



Printed February 24, 2023  
 Parcel lines are a representation only;  
 Not intended for survey purposes.

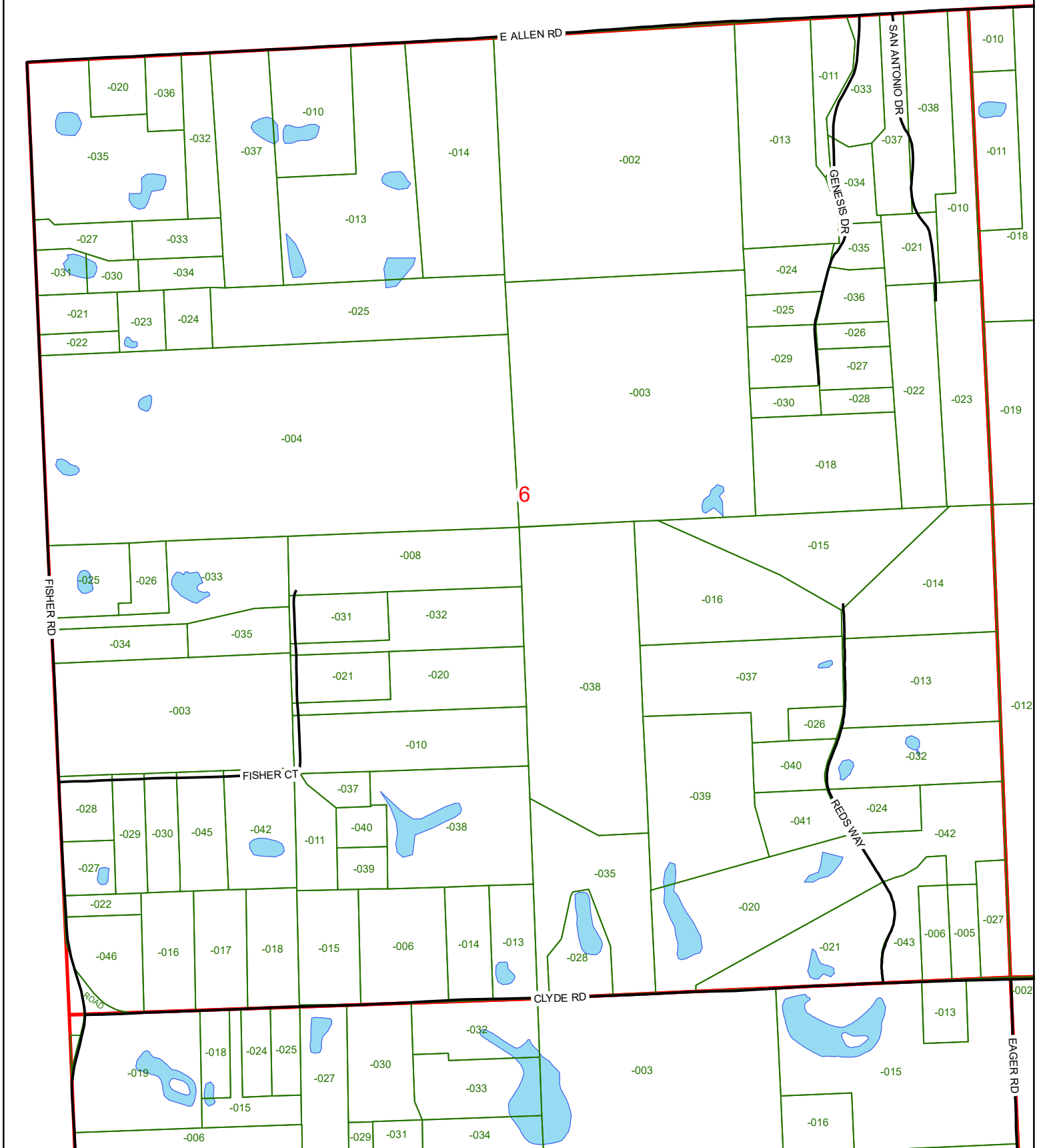

Livingston County, Michigan  
 Information Technology Department  
 G.I.S. Division 517.548.3230

Livingston County  
 Oceola Township  
 T3N, R5E, Section 6



Printed February 24, 2023  
 Parcel lines are a representation only;  
 Not intended for survey purposes.

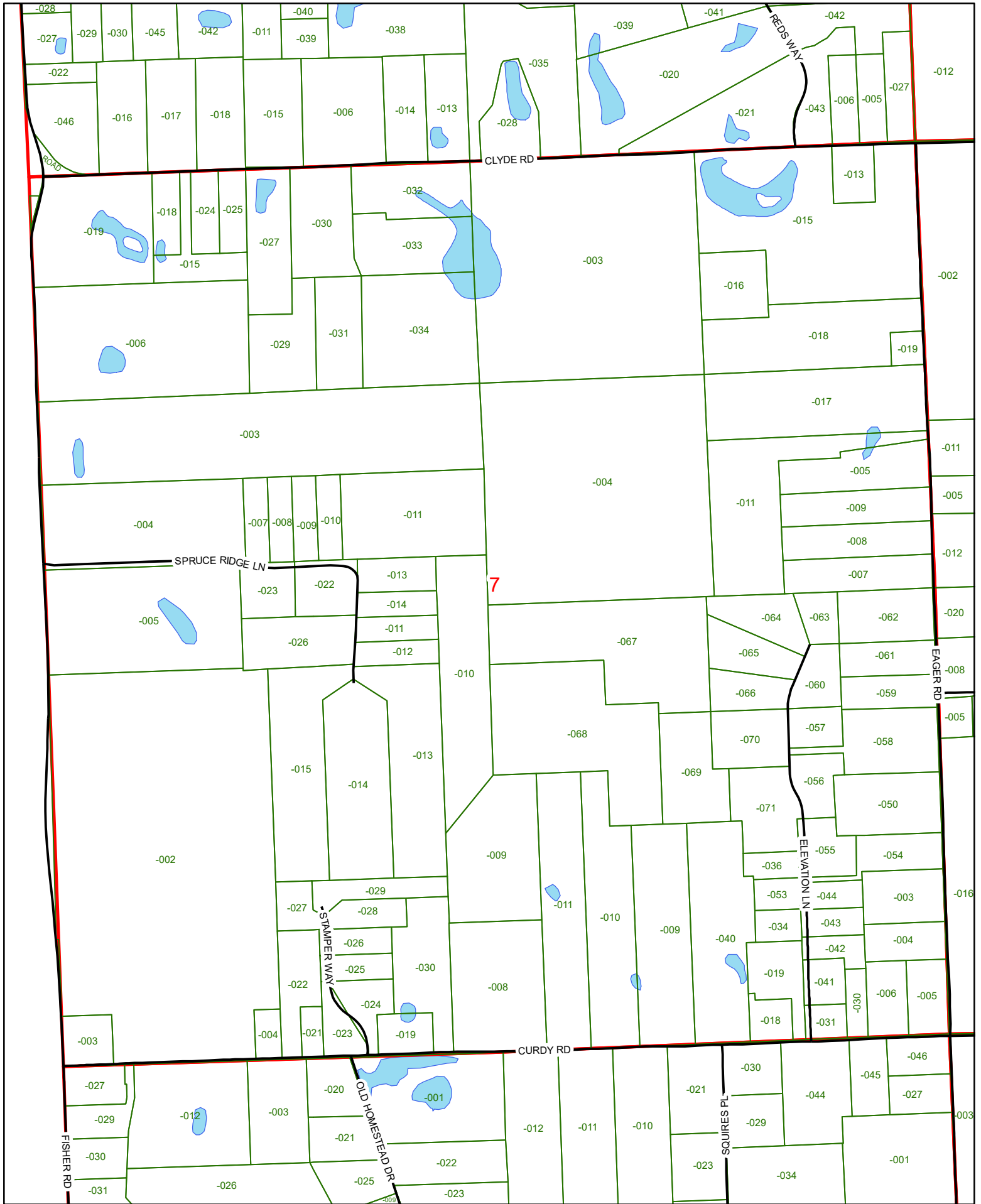





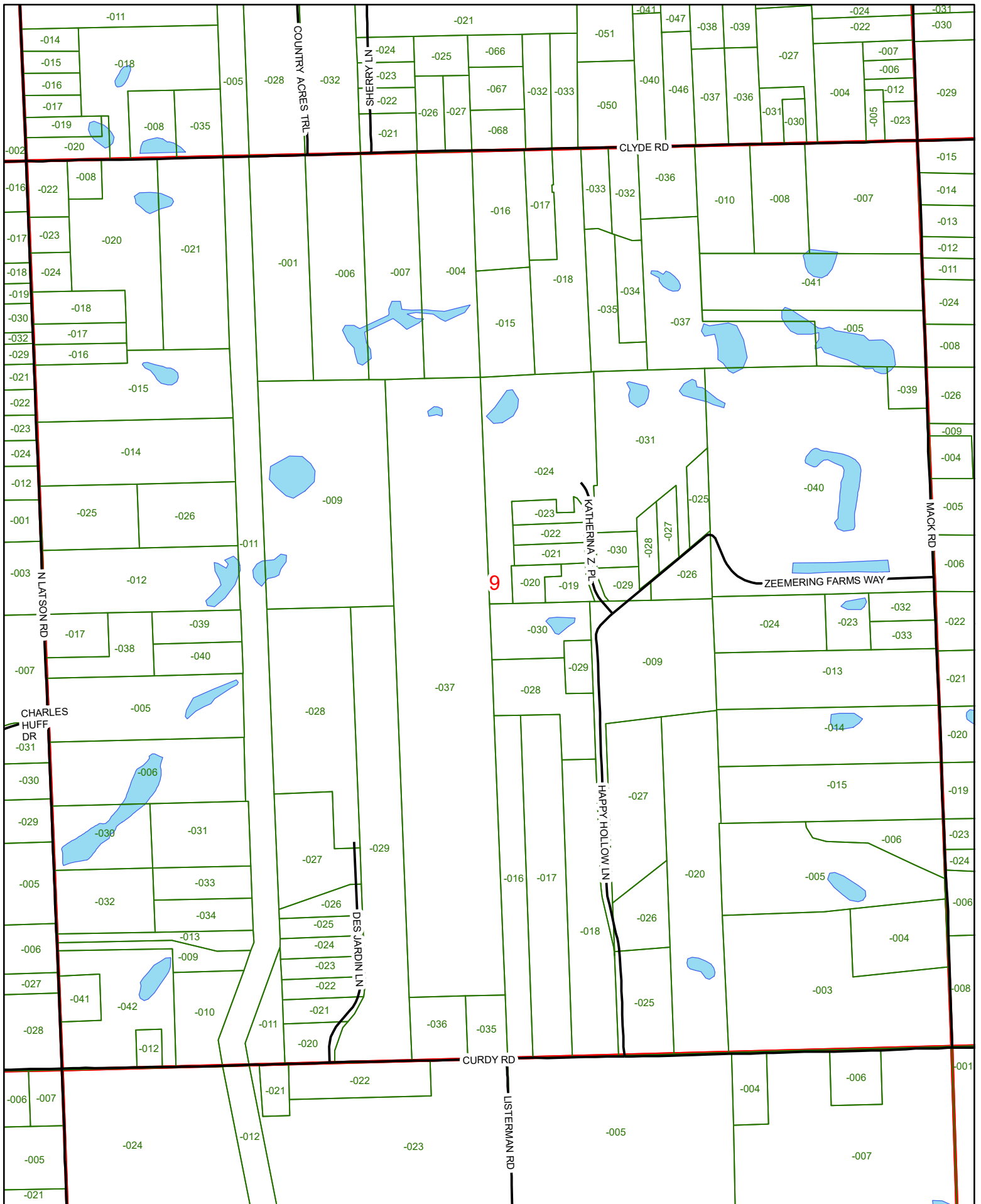

9



Livingston County, Michigan  
 Information Technology Department  
 G.I.S. Division 517.548.3230

Livingston County  
 Oceola Township  
 T3N, R5E, Section 9



Printed February 24, 2023  
 Parcel lines are a representation only;  
 Not intended for survey purposes.

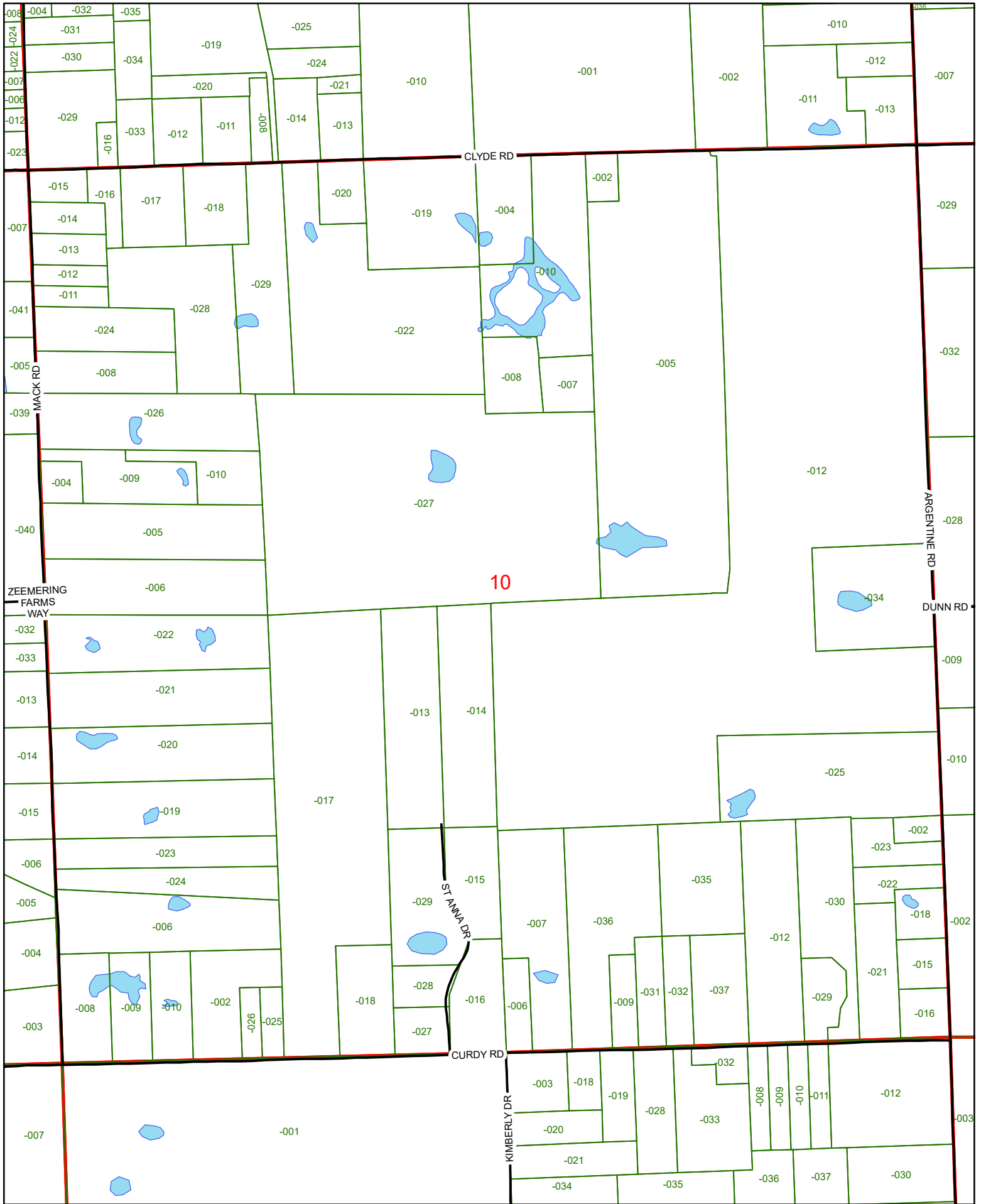

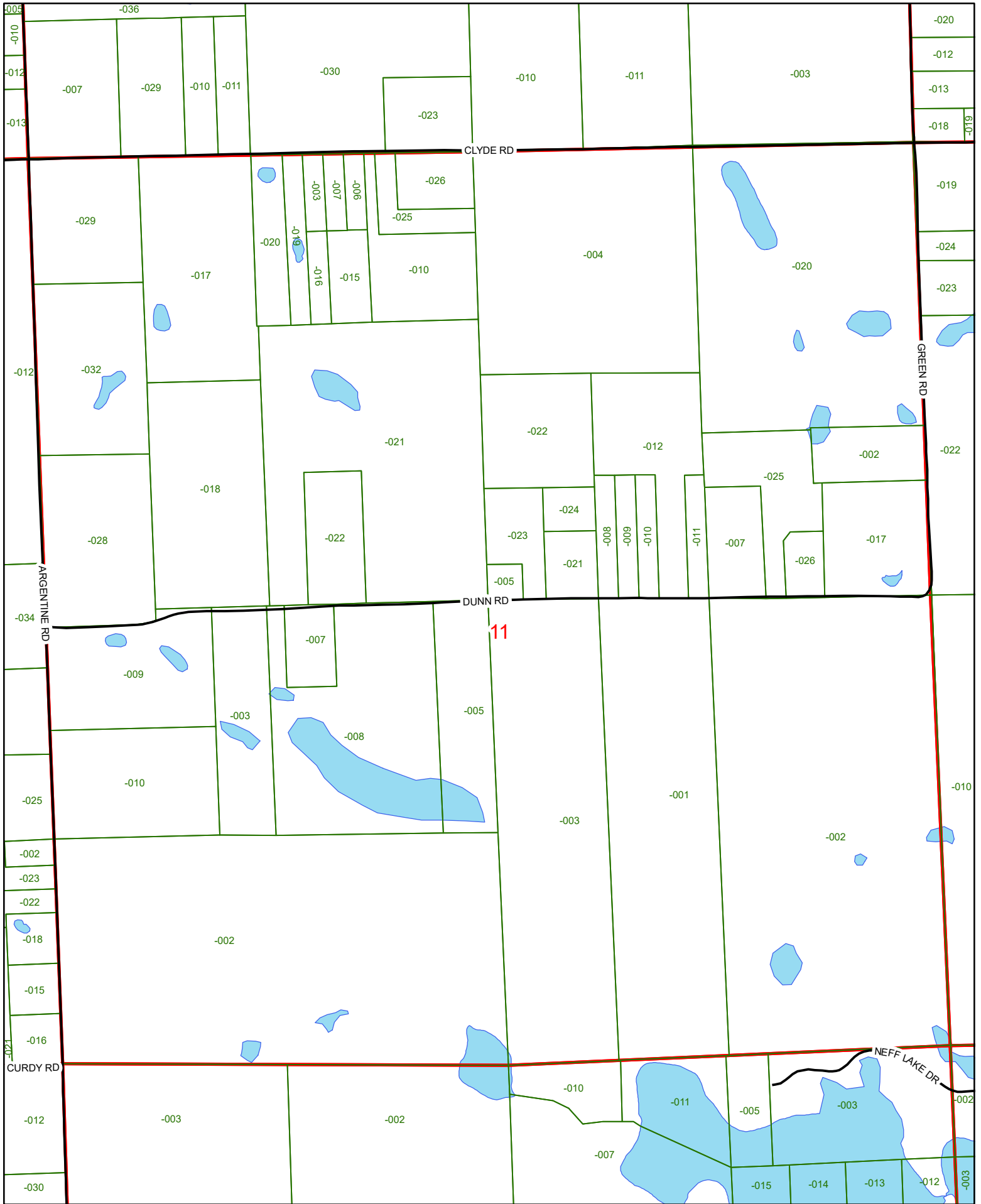

Livingston County, Michigan  
 Information Technology Department  
 G.I.S. Division 517.548.3230

**Livingston County**  
**Oceola Township**  
**T3N, R5E, Section 11**



Printed February 24, 2023  
 Parcel lines are a representation only;  
 Not intended for survey purposes.

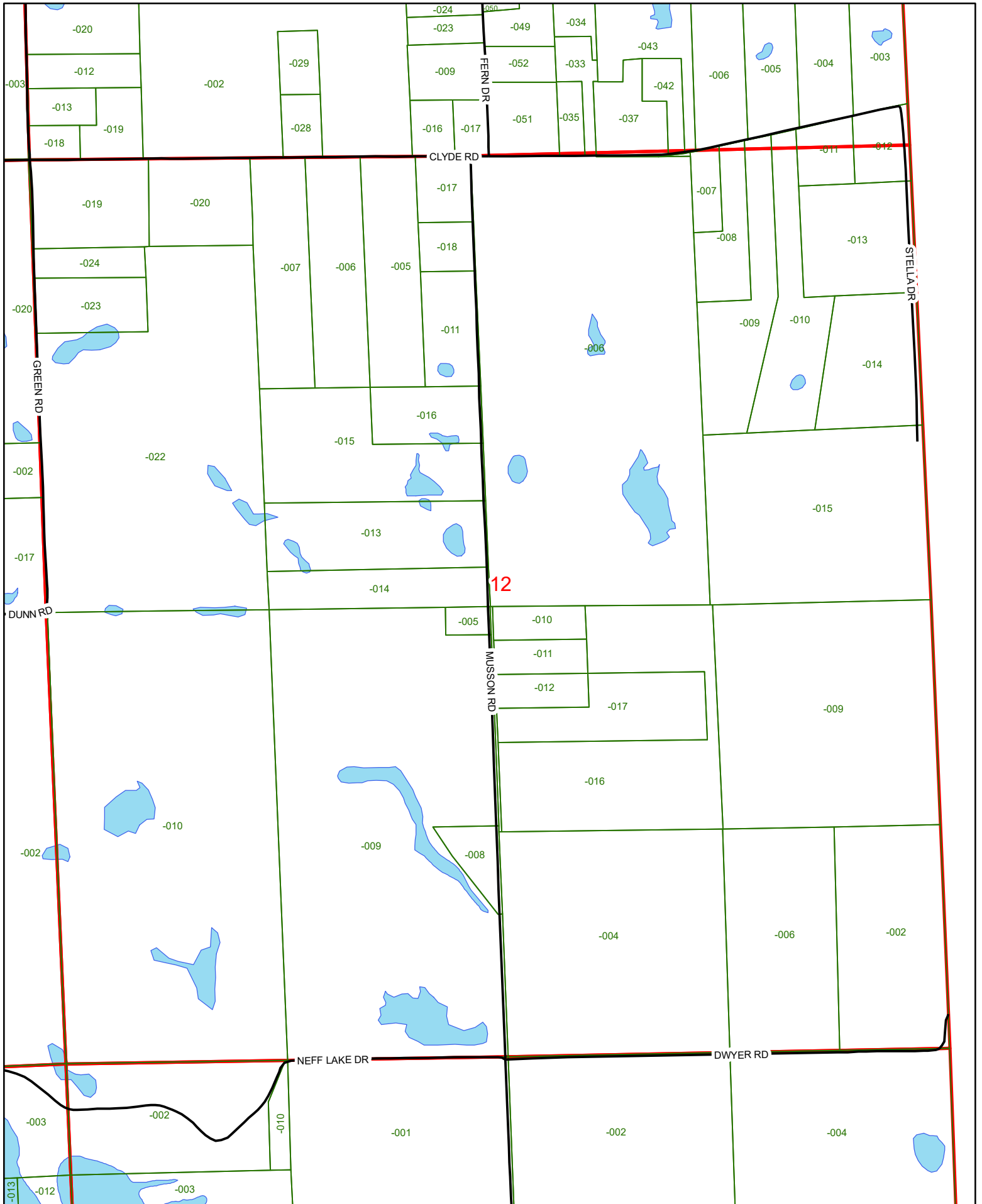

12



Livingston County, Michigan  
 Information Technology Department  
 G.I.S. Division 517.548.3230

Livingston County  
 Ocea Township  
 T3N, R5E, Section 12



Printed February 24, 2023  
 Parcel lines are a representation only;  
 Not intended for survey purposes.

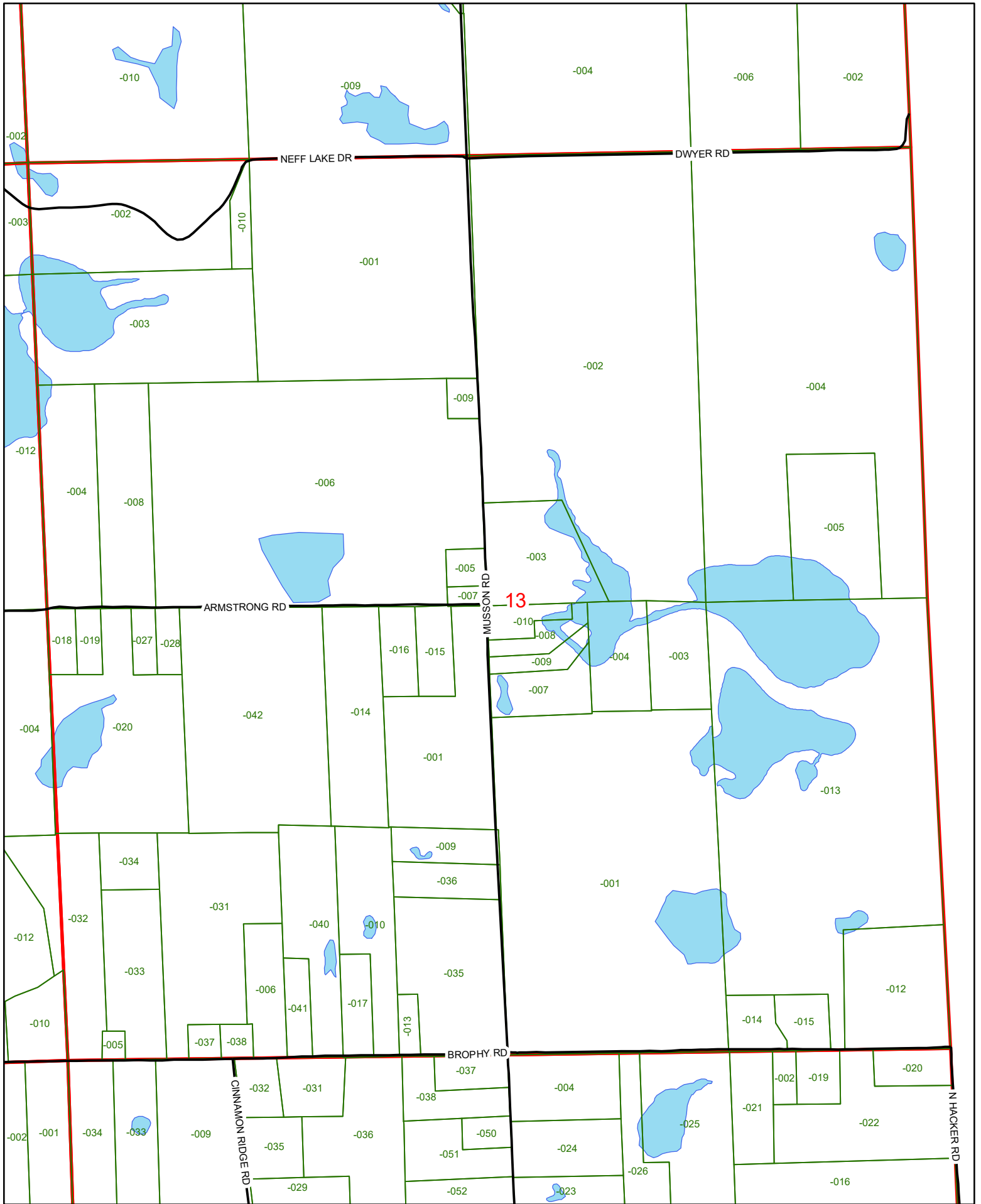

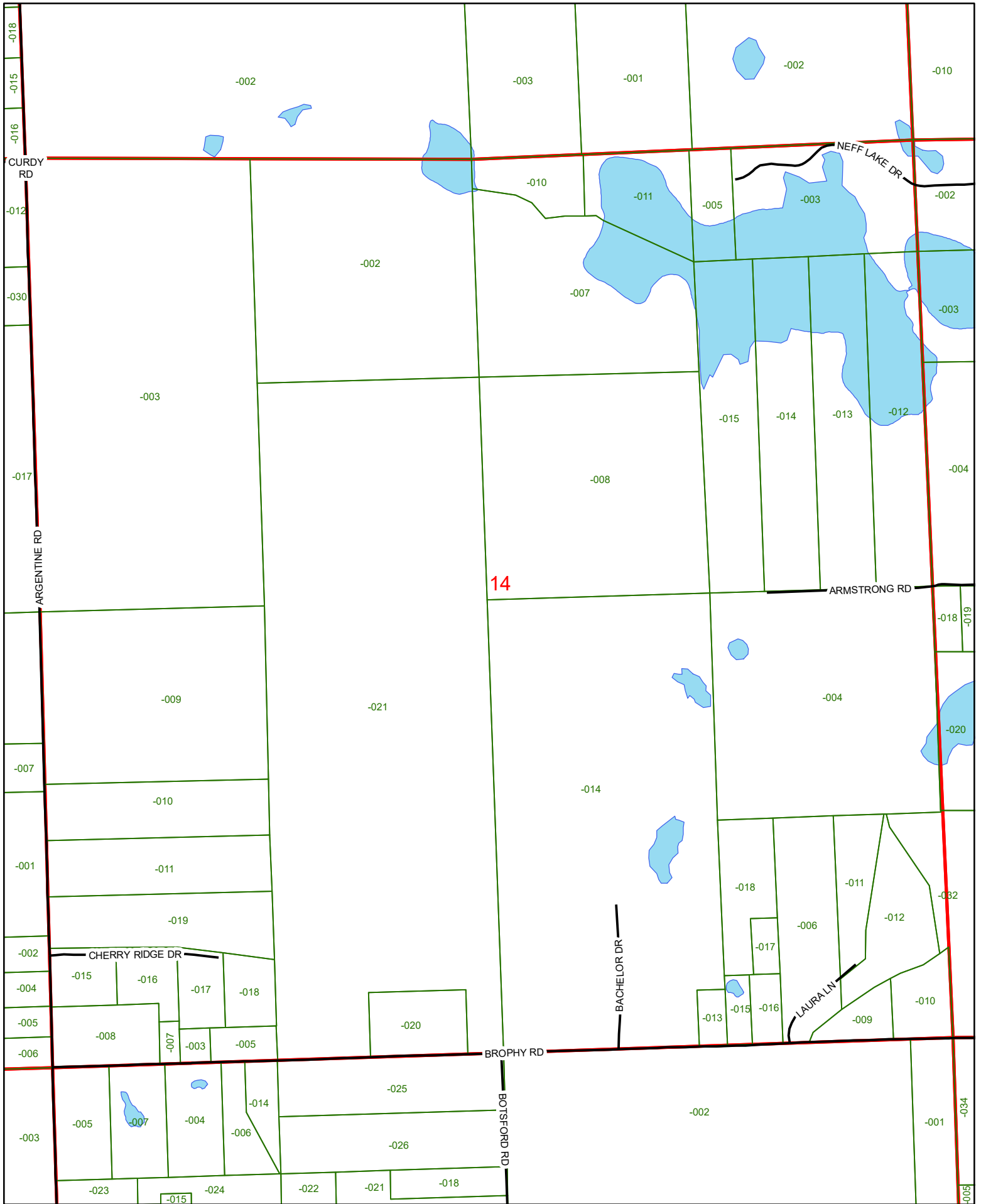

14



Livingston County, Michigan  
 Information Technology Department  
 G.I.S. Division 517.548.3230

Livingston County  
 Oceola Township  
 T3N, R5E, Section 14



Printed February 24, 2023  
 Parcel lines are a representation only;  
 Not intended for survey purposes.

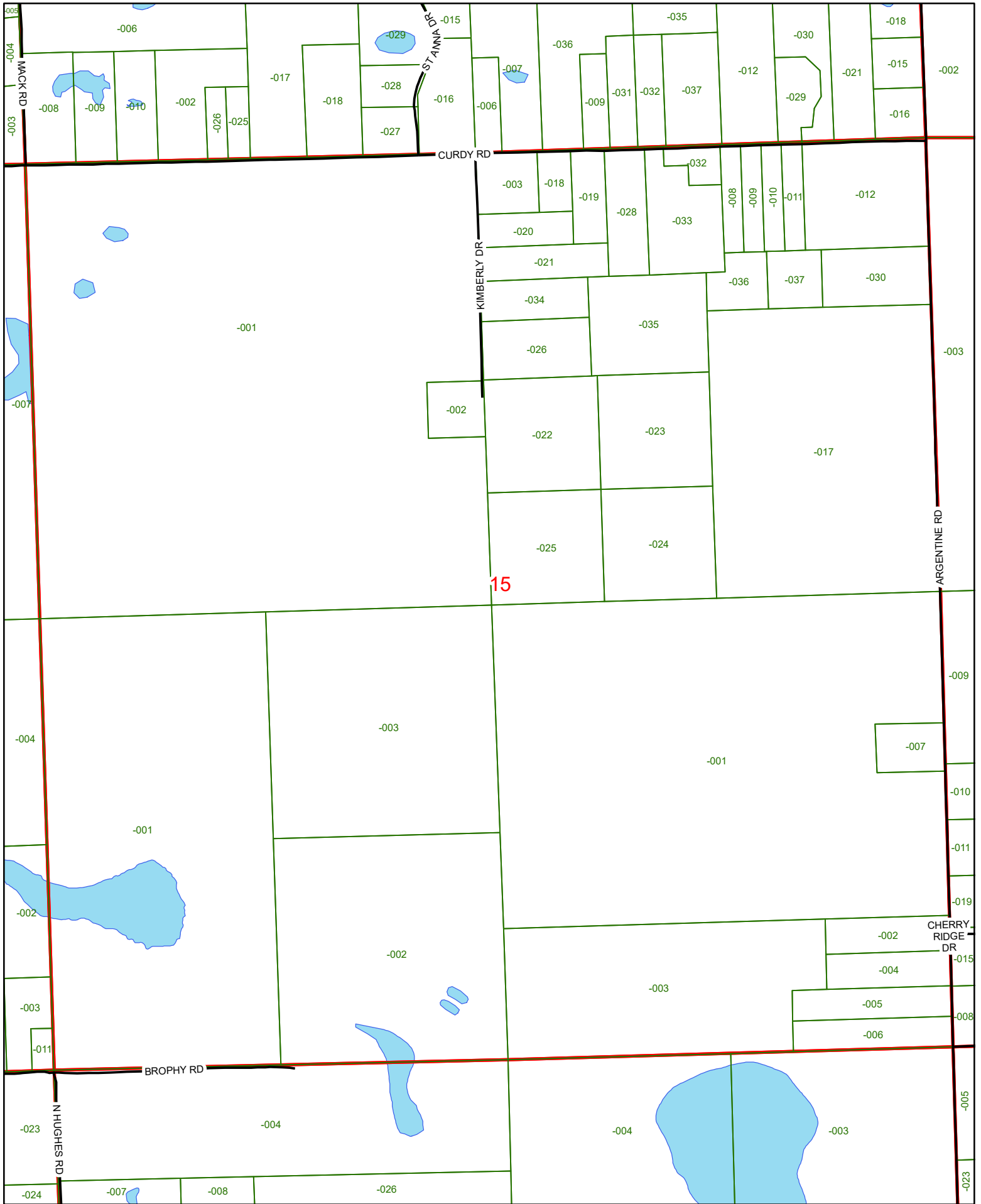

15



Livingston County, Michigan  
 Information Technology Department  
 G.I.S. Division 517.548.3230

Livingston County  
 Oceola Township  
 T3N, R5E, Section 15



Printed February 24, 2023  
 Parcel lines are a representation only;  
 Not intended for survey purposes.

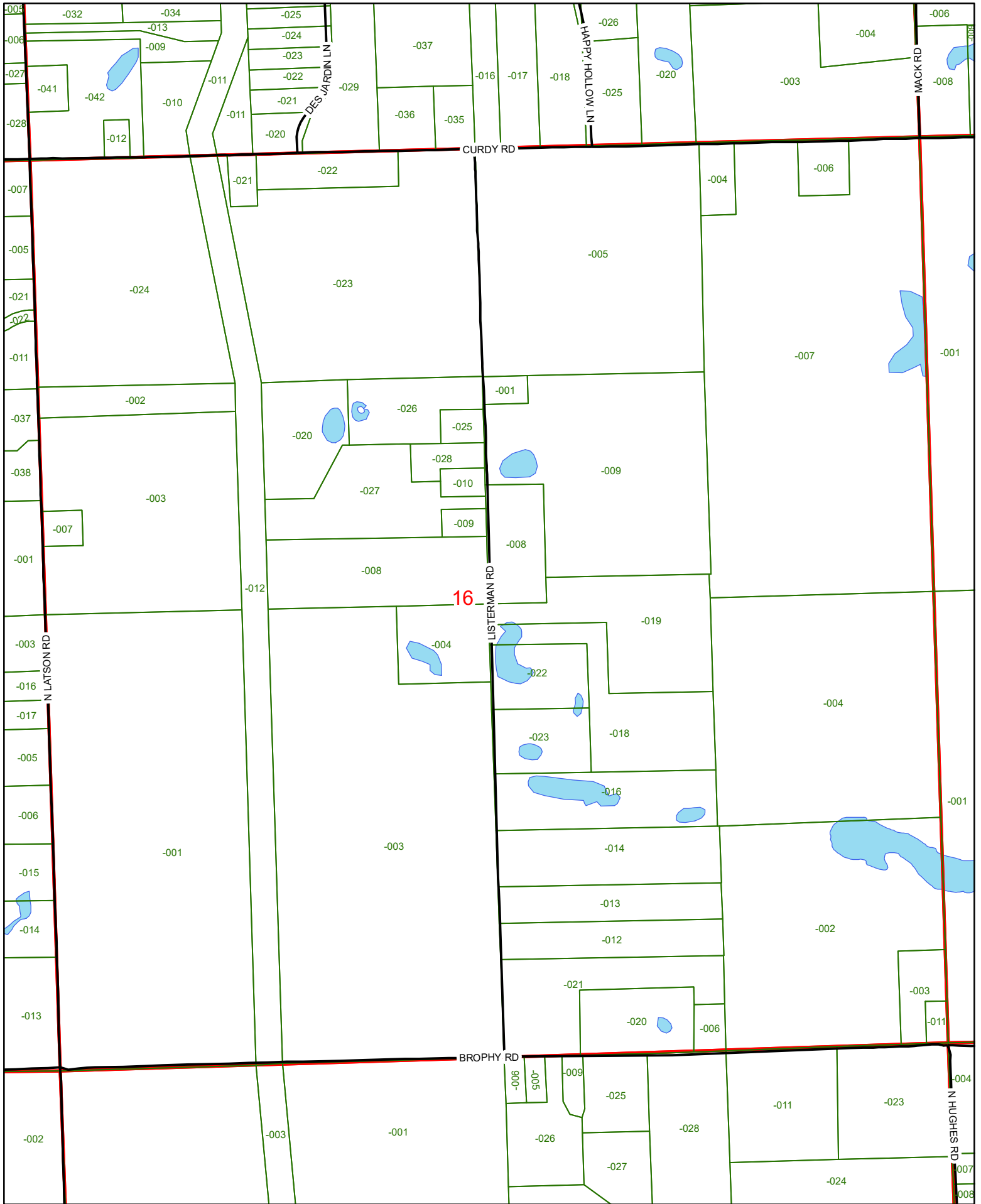

Livingston County, Michigan  
 Information Technology Department  
 G.I.S. Division 517.548.3230

**Livingston County**  
**Oceola Township**  
**T3N, R5E, Section 16**



Printed February 24, 2023  
 Parcel lines are a representation only;  
 Not intended for survey purposes.



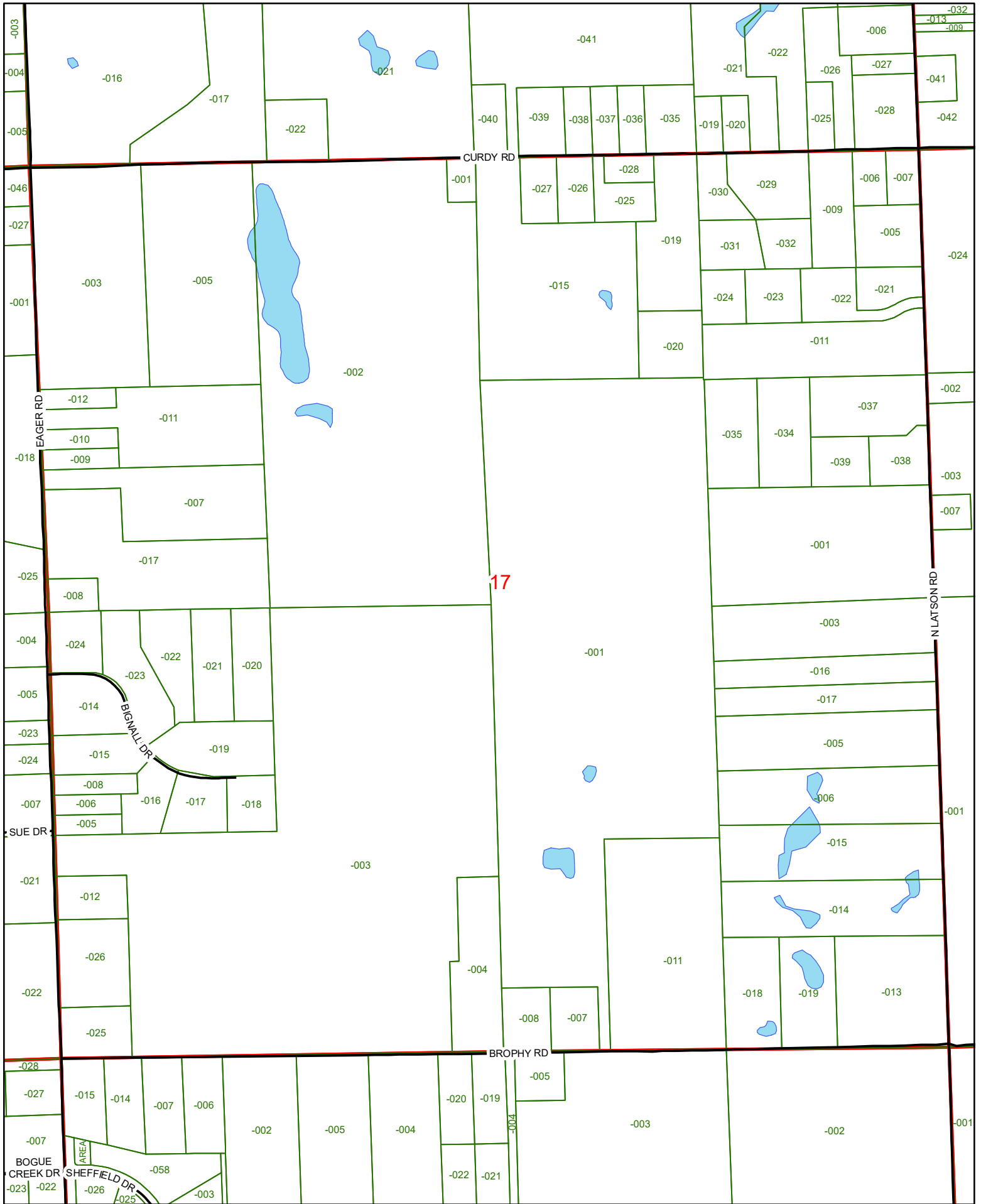

17



Livingston County, Michigan  
 Information Technology Department  
 G.I.S. Division 517.548.3230

Livingston County  
 Oceola Township  
 T3N, R5E, Section 17



Printed February 24, 2023  
 Parcel lines are a representation only;  
 Not intended for survey purposes.

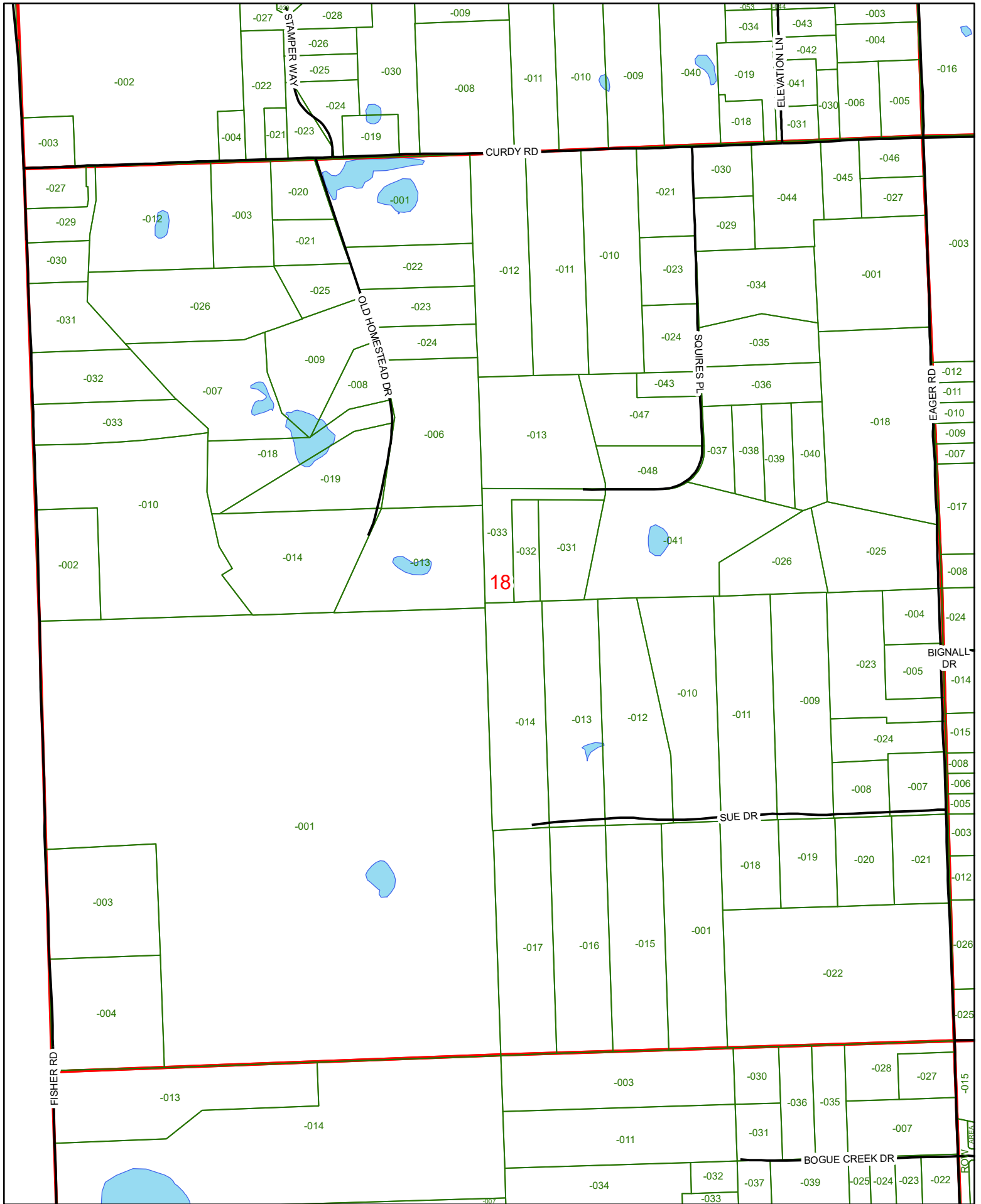

18



Livingston County, Michigan  
 Information Technology Department  
 G.I.S. Division 517.548.3230

Livingston County  
 Oceaola Township  
 T3N, R5E, Section 18



Printed February 24, 2023  
 Parcel lines are a representation only;  
 Not intended for survey purposes.

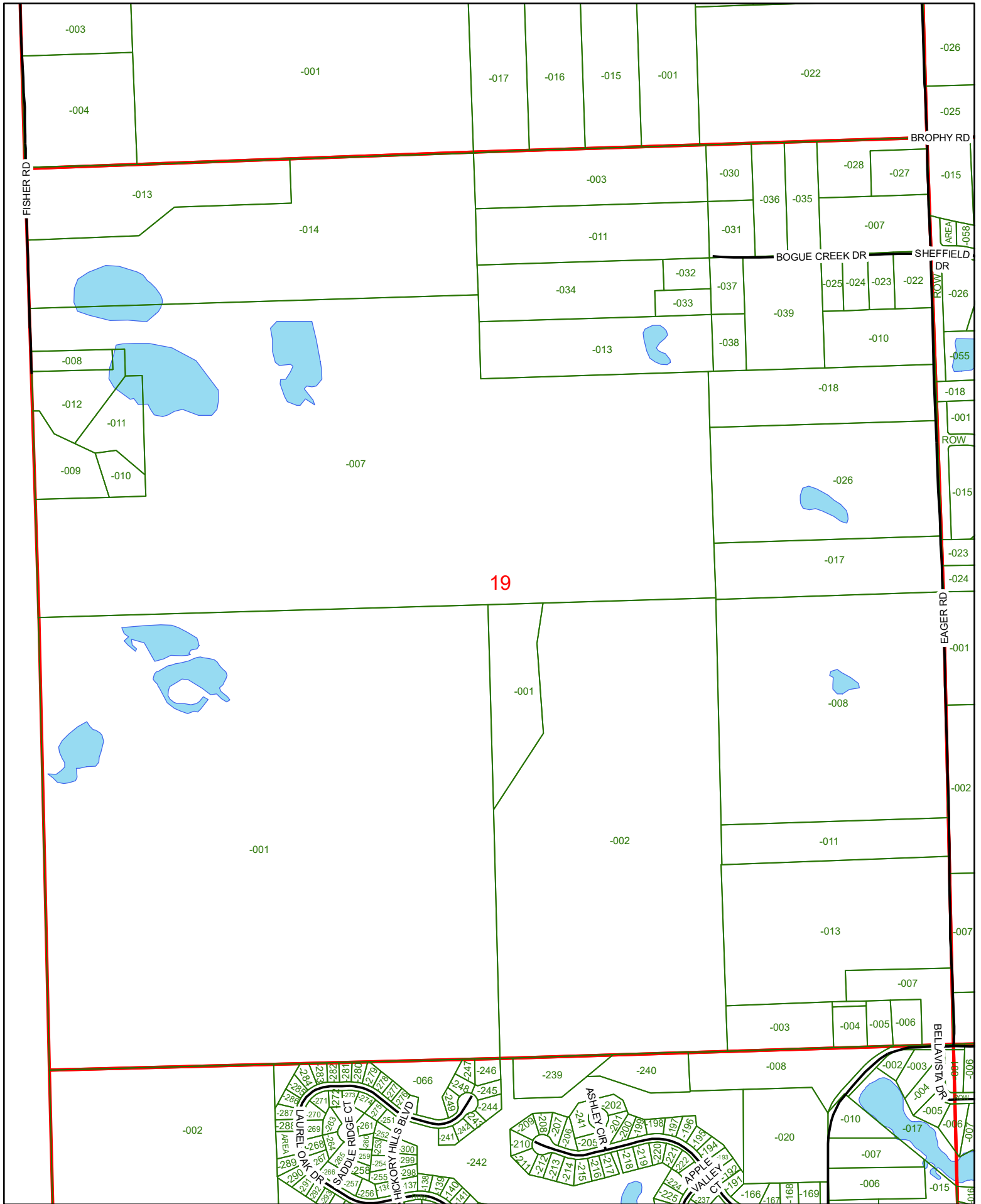

19



Livingston County, Michigan  
 Information Technology Department  
 G.I.S. Division 517.548.3230

Livingston County  
 Oceola Township  
 T3N, R5E, Section 19



Printed February 24, 2023  
 Parcel lines are a representation only;  
 Not intended for survey purposes.

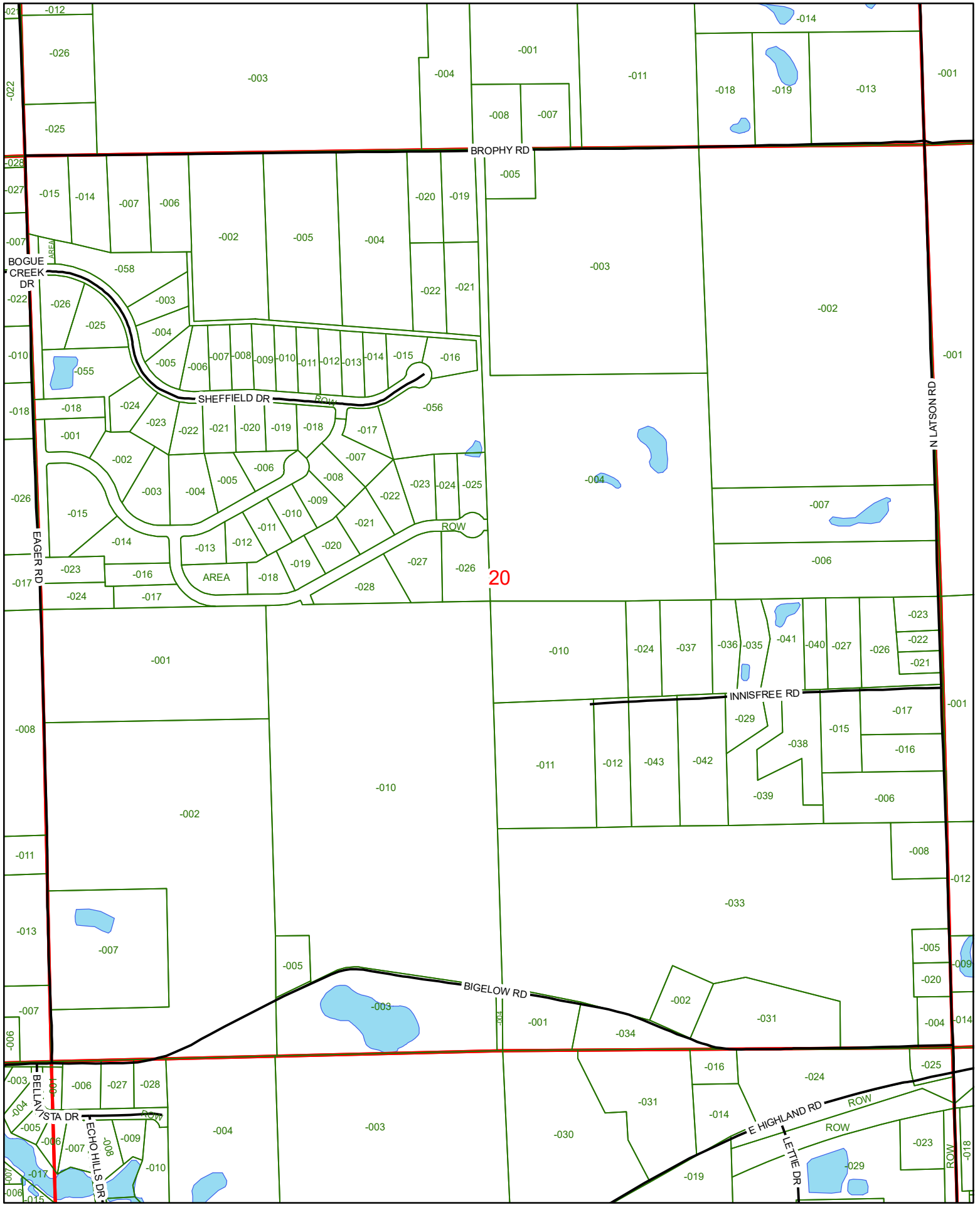

Livingston County, Michigan  
 Information Technology Department  
 G.I.S. Division 517.548.3230

Livingston County  
 Oceola Township  
 T3N, R5E, Section 20



Printed February 24, 2023  
 Parcel lines are a representation only;  
 Not intended for survey purposes.

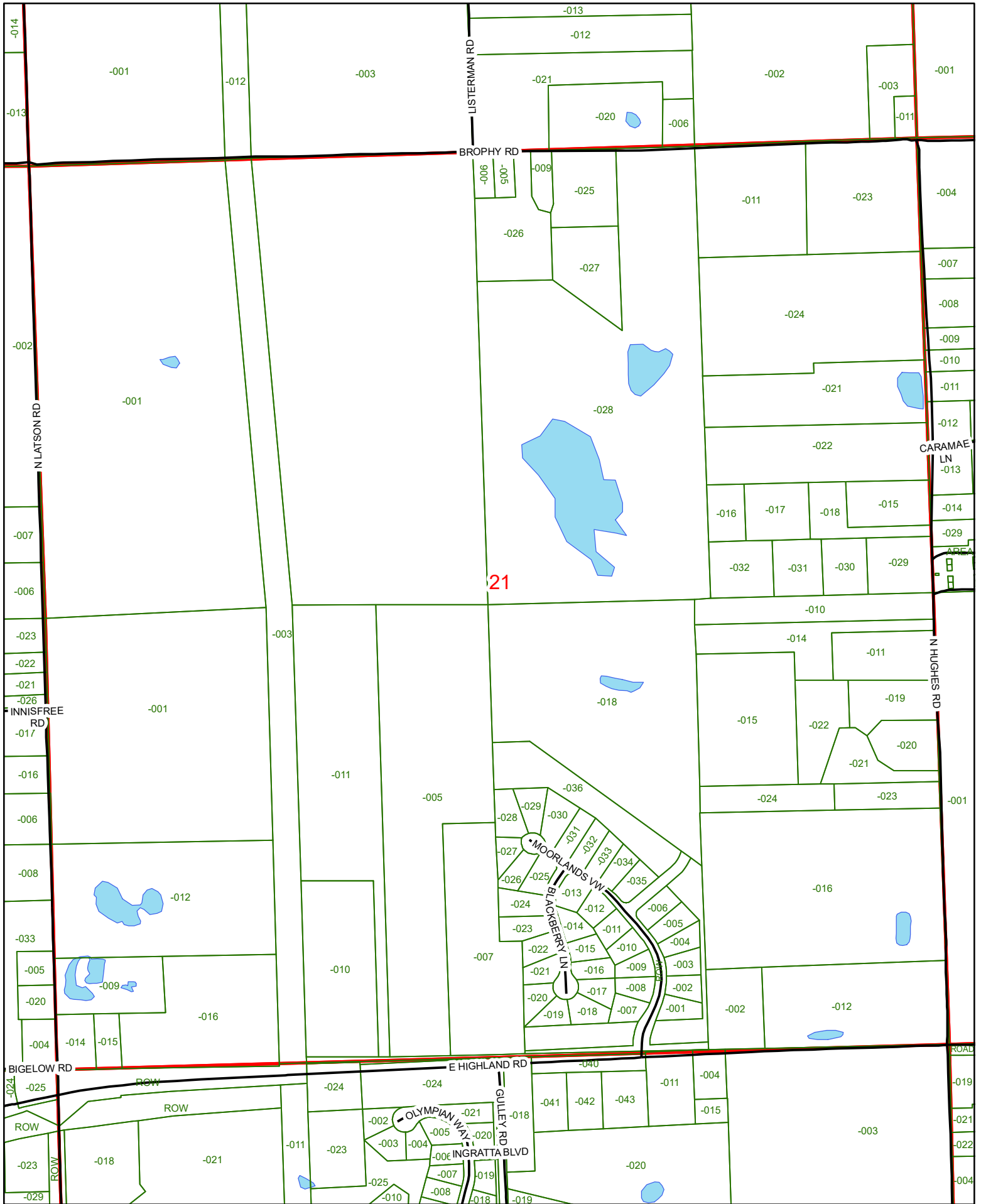

21



Livingston County, Michigan  
 Information Technology Department  
 G.I.S. Division 517.548.3230

Livingston County  
 Ocea Township  
 T3N, R5E, Section 21



Printed February 24, 2023  
 Parcel lines are a representation only;  
 Not intended for survey purposes.

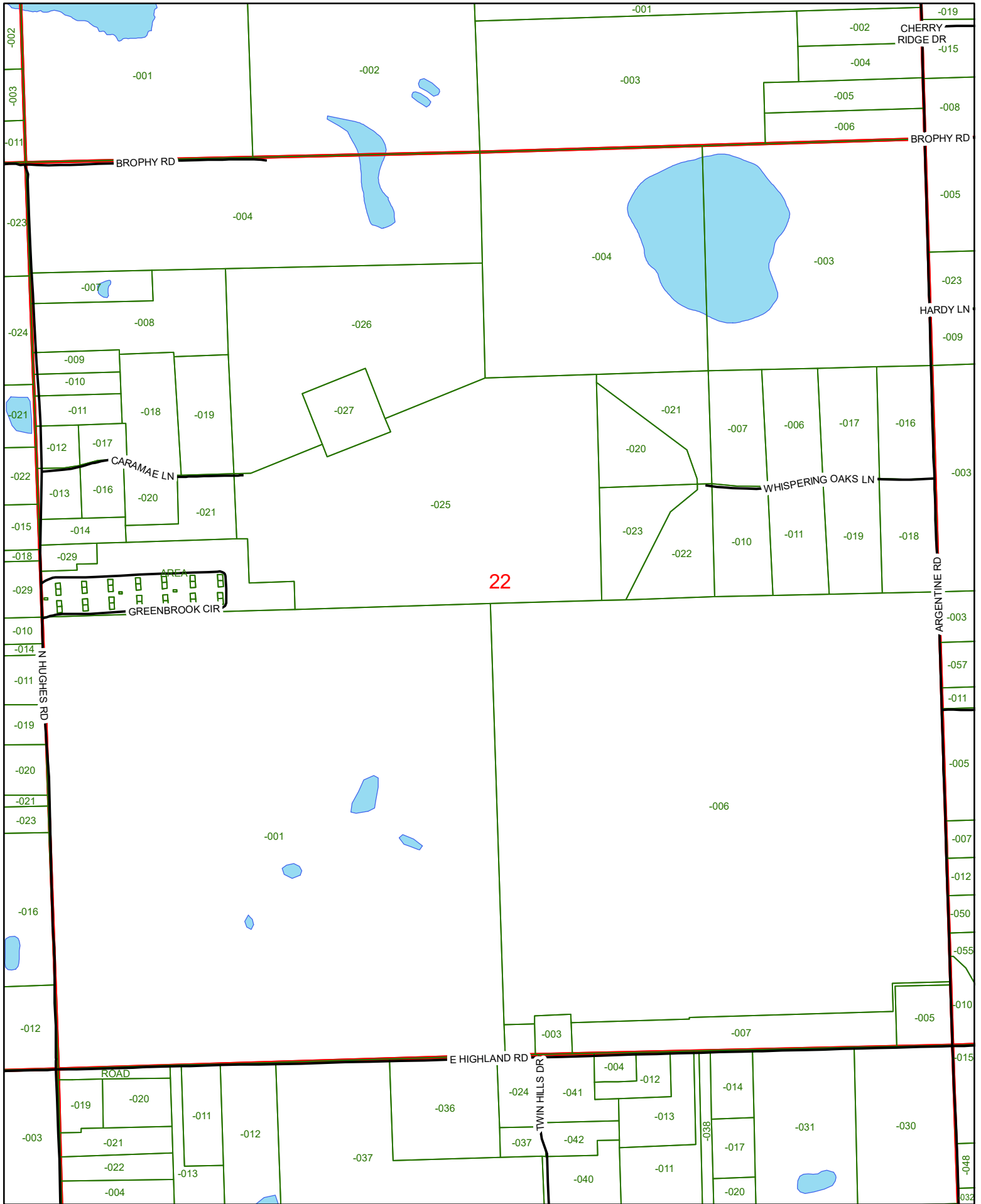

22



Livingston County, Michigan  
 Information Technology Department  
 G.I.S. Division 517.548.3230

Livingston County  
 Oceola Township  
 T3N, R5E, Section 22



Printed February 24, 2023  
 Parcel lines are a representation only;  
 Not intended for survey purposes.

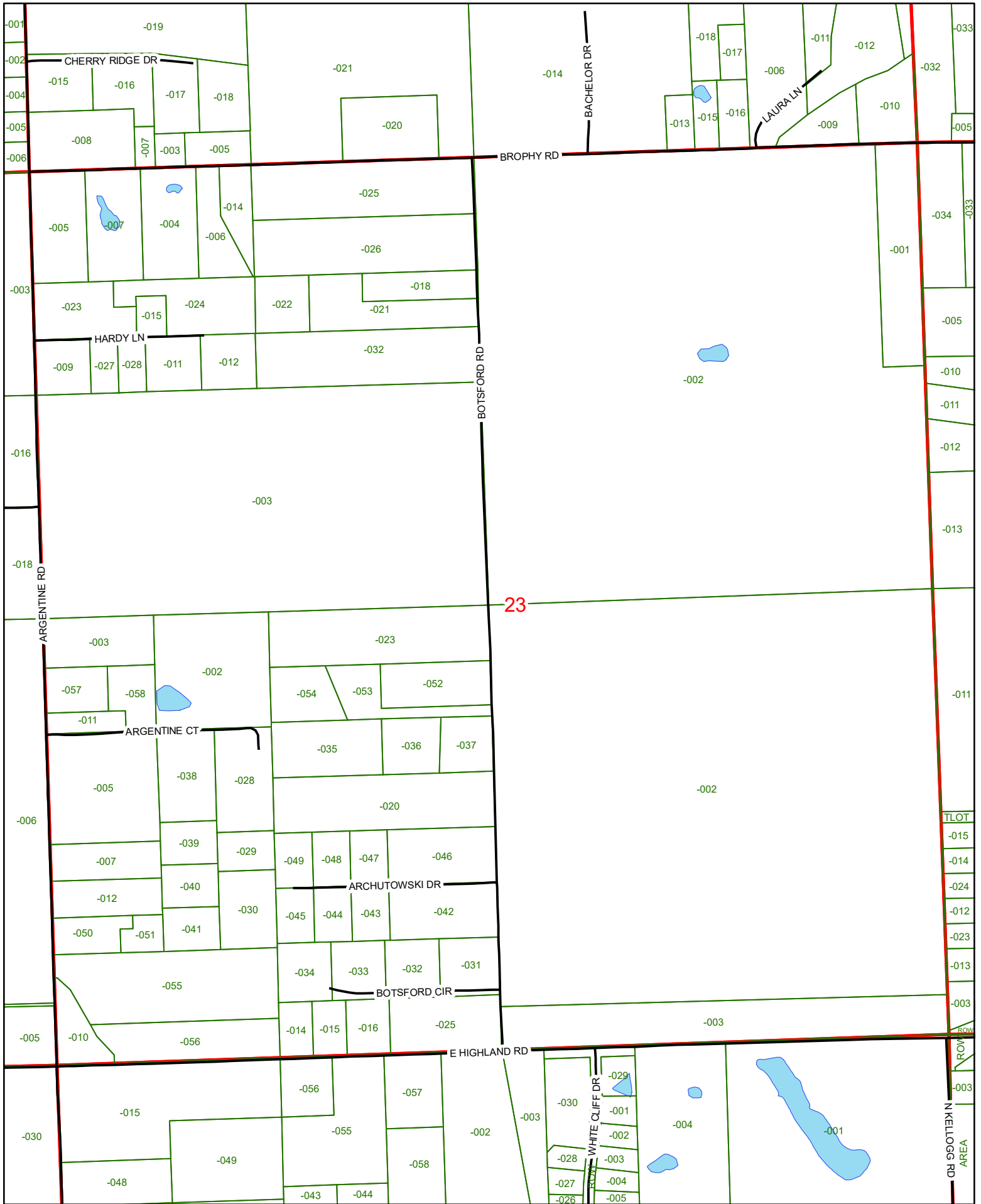

Livingston County, Michigan  
 Information Technology Department  
 G.I.S. Division 517.548.3230

**Livingston County**  
**Oceola Township**  
**T3N, R5E, Section 23**



Printed February 24, 2023  
 Parcel lines are a representation only;  
 Not intended for survey purposes.

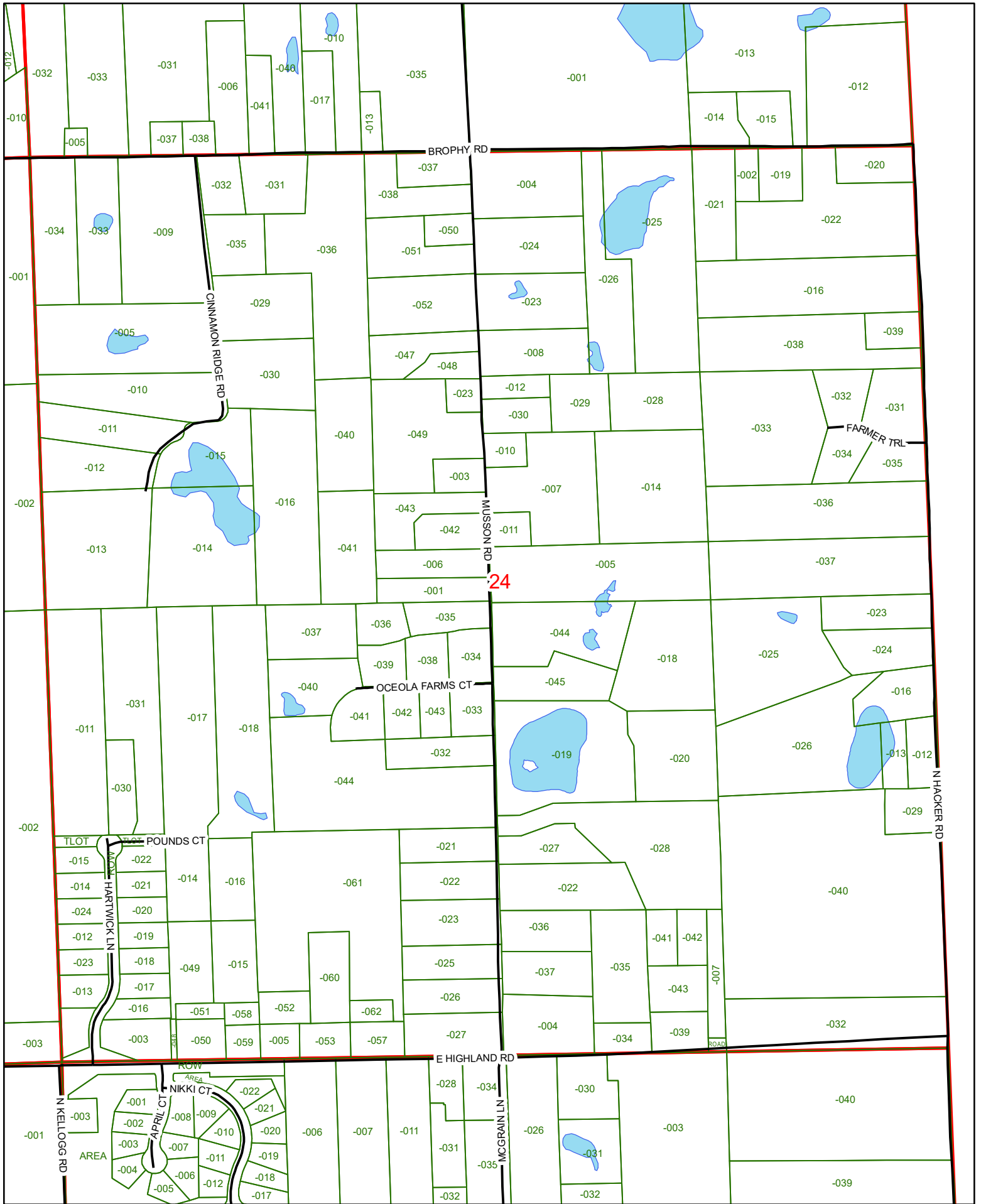

24



Livingston County, Michigan  
 Information Technology Department  
 G.I.S. Division 517.548.3230

Livingston County  
 Oceola Township  
 T3N, R5E, Section 24



Printed February 24, 2023  
 Parcel lines are a representation only;  
 Not intended for survey purposes.



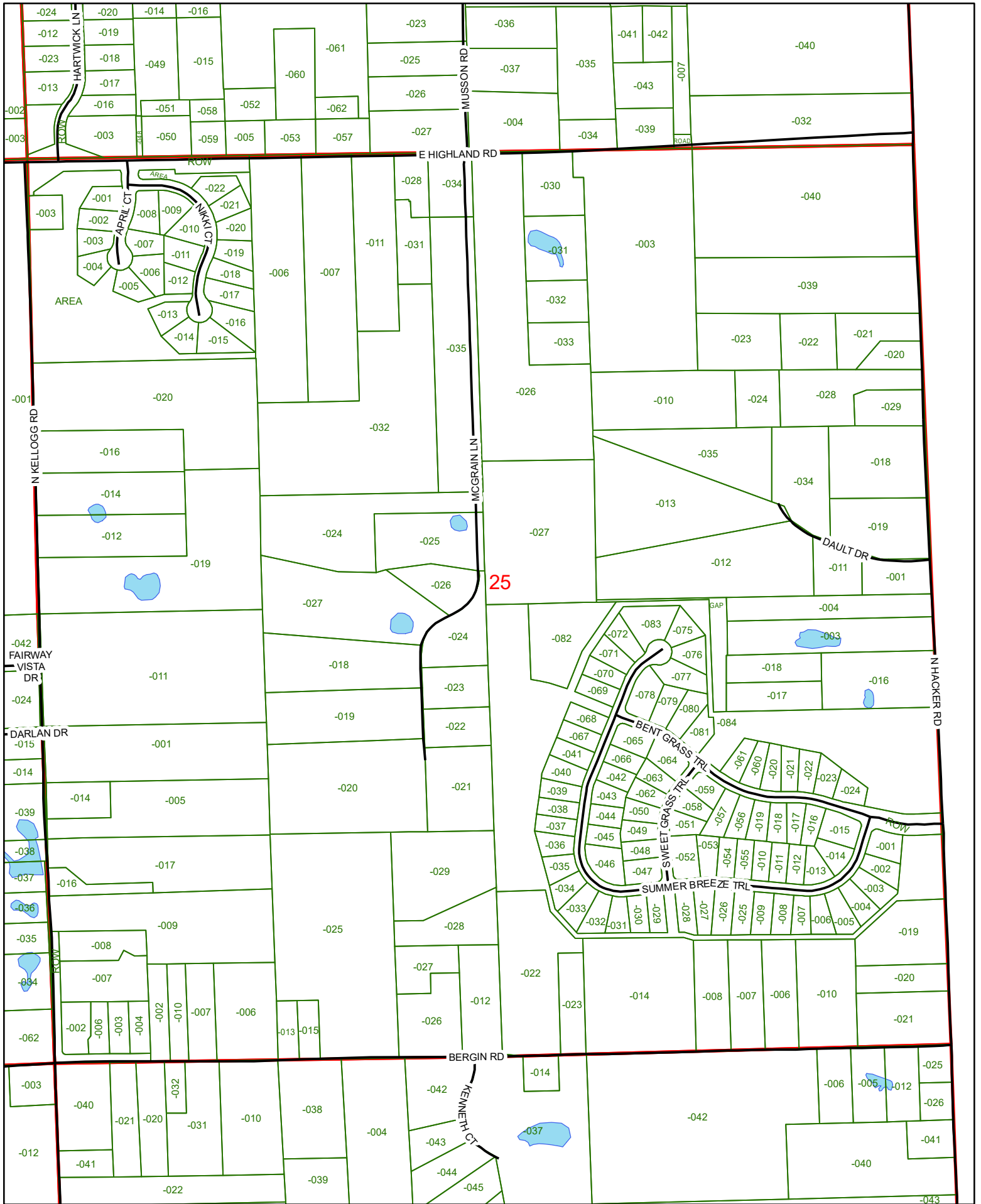

25



Livingston County, Michigan  
 Information Technology Department  
 G.I.S. Division 517.548.3230

Livingston County  
 Oceola Township  
 T3N, R5E, Section 25



Printed February 24, 2023  
 Parcel lines are a representation only;  
 Not intended for survey purposes.

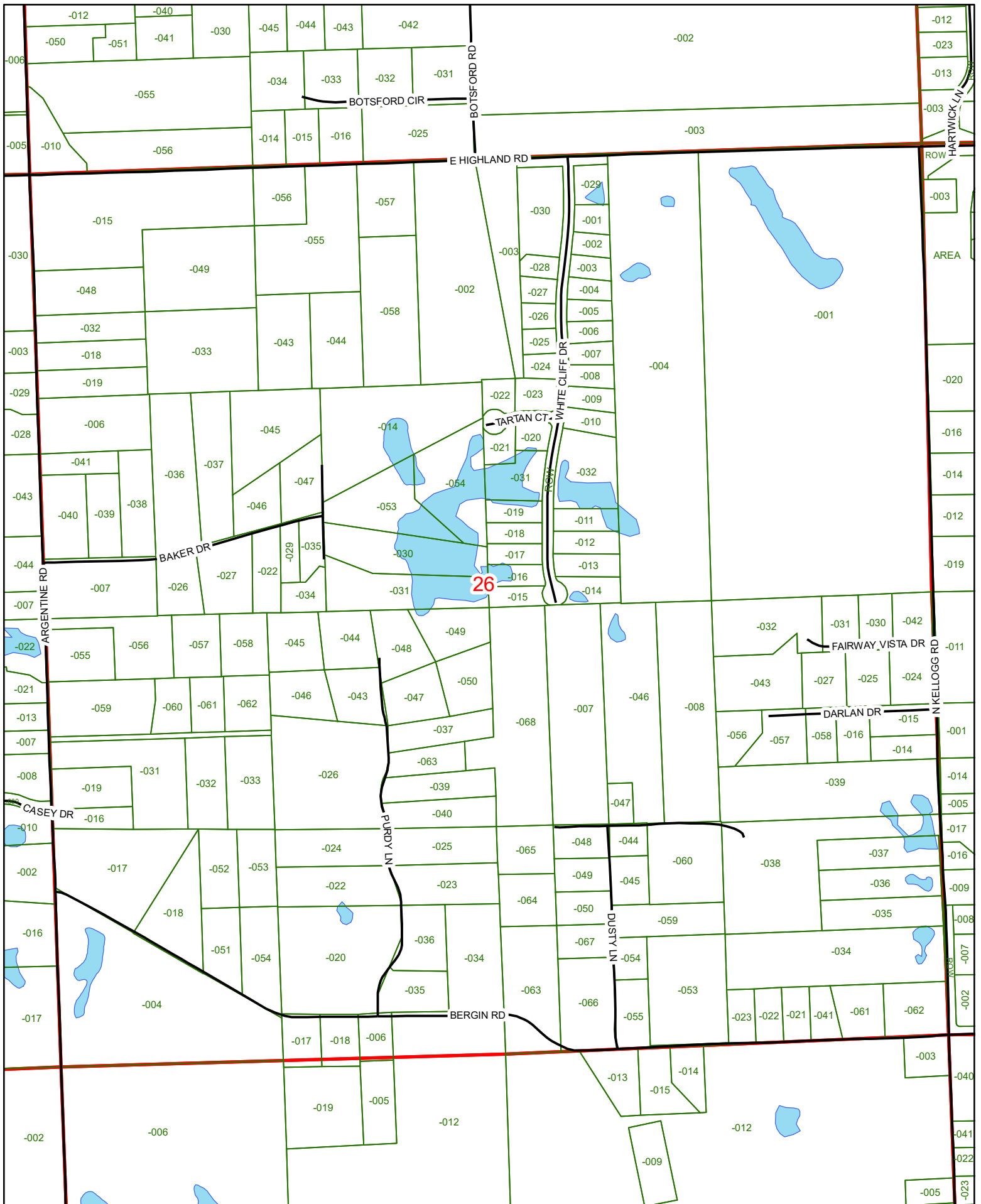

Livingston County, Michigan  
Information Technology Department  
G.I.S. Division 517.548.3230

Livingston County  
Ocolea Township  
T3N, R5E, Section 26



Printed February 24, 2023  
Parcel lines are a representation only;  
Not intended for survey purposes.

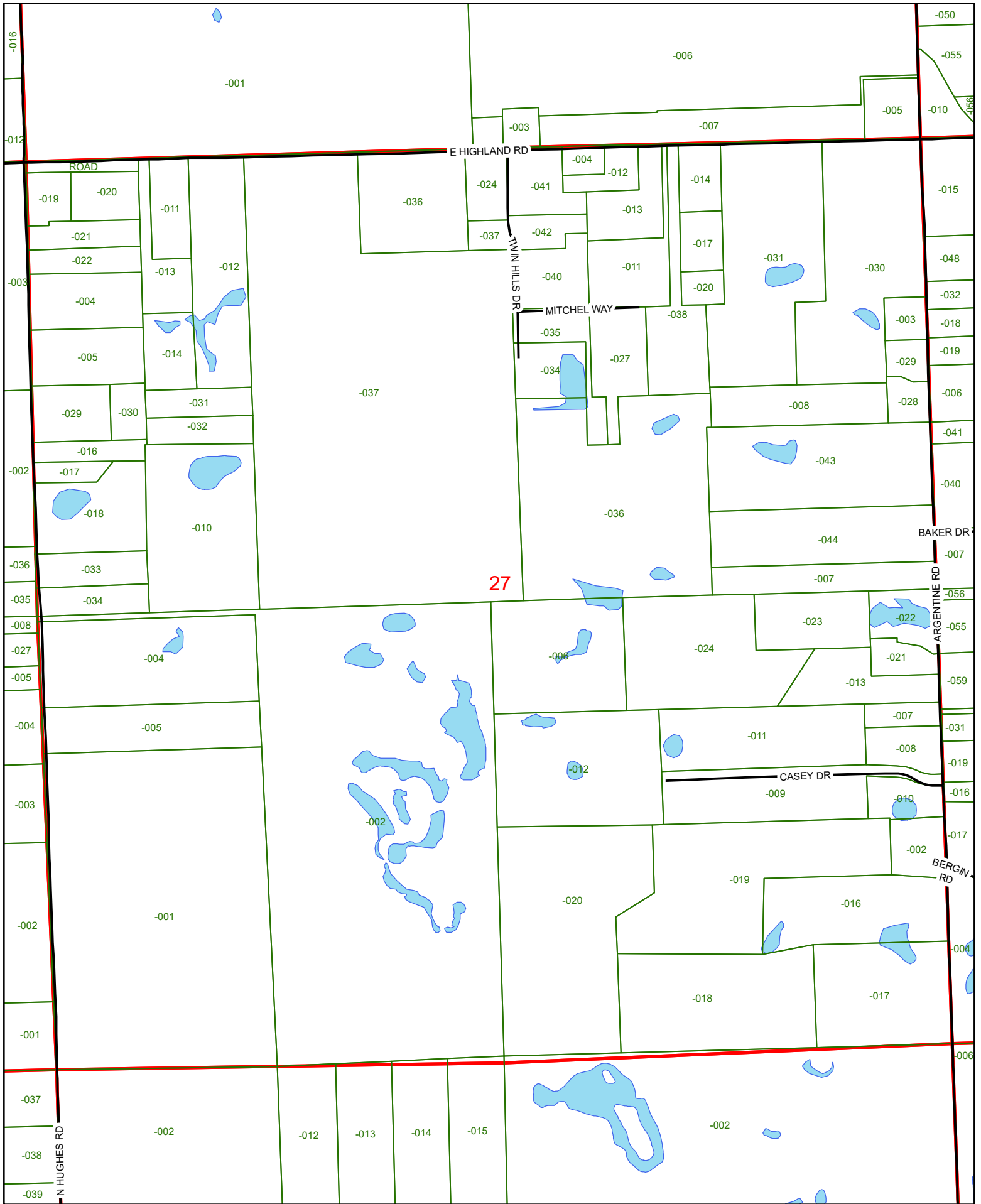

27



Livingston County, Michigan  
 Information Technology Department  
 G.I.S. Division 517.548.3230

Livingston County  
 Ocoea Township  
 T3N, R5E, Section 27



Printed February 24, 2023  
 Parcel lines are a representation only;  
 Not intended for survey purposes.

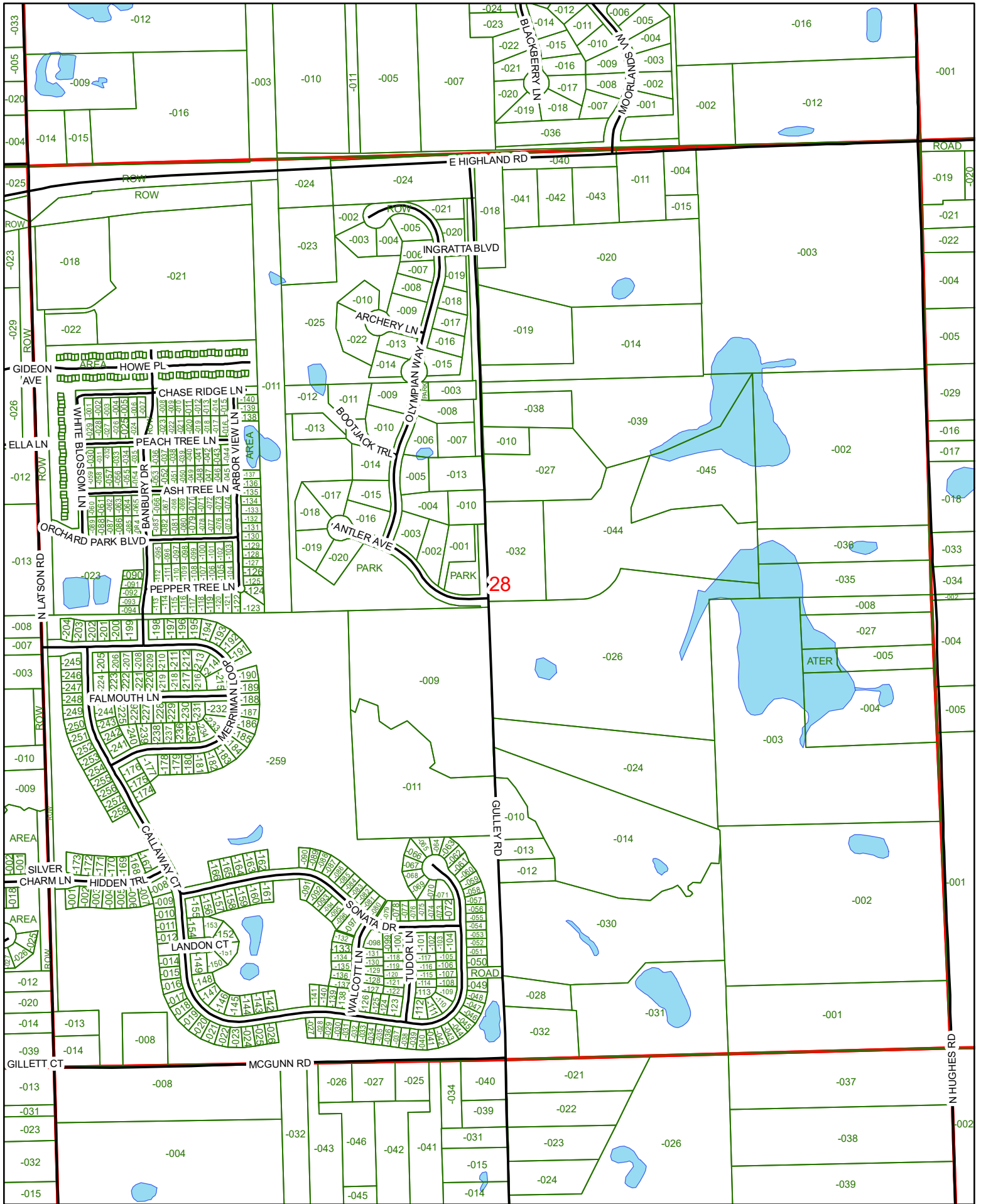

28



Livingston County, Michigan  
 Information Technology Department  
 G.I.S. Division 517.548.3230

Livingston County  
 Oceola Township  
 T3N, R5E, Section 28



Printed February 24, 2023  
 Parcel lines are a representation only;  
 Not intended for survey purposes.

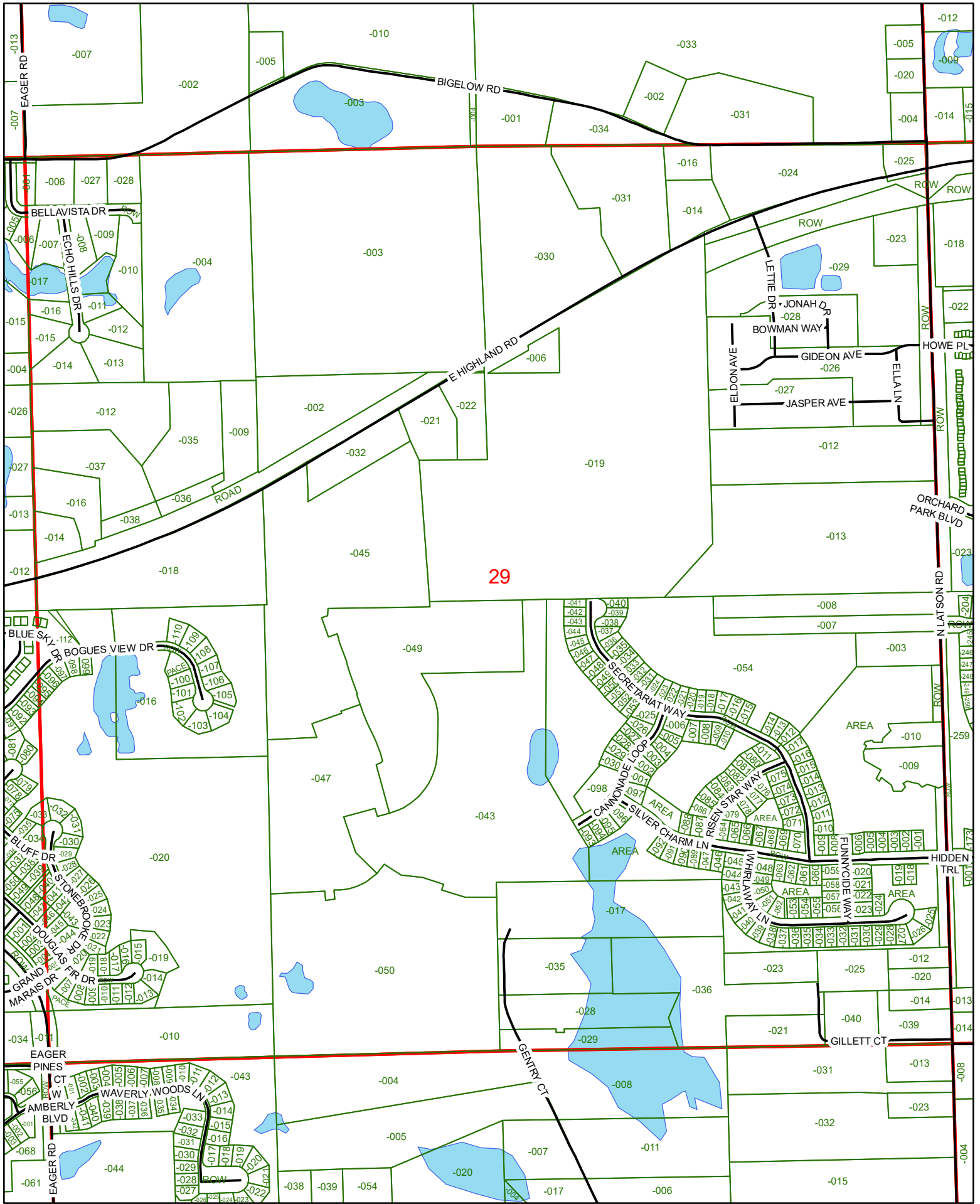

29



Livingston County, Michigan  
 Information Technology Department  
 G.I.S. Division 517.548.3230

Livingston County  
 Ocoea Township  
 T3N, R5E, Section 29



Printed February 24, 2023  
 Parcel lines are a representation only;  
 Not intended for survey purposes.



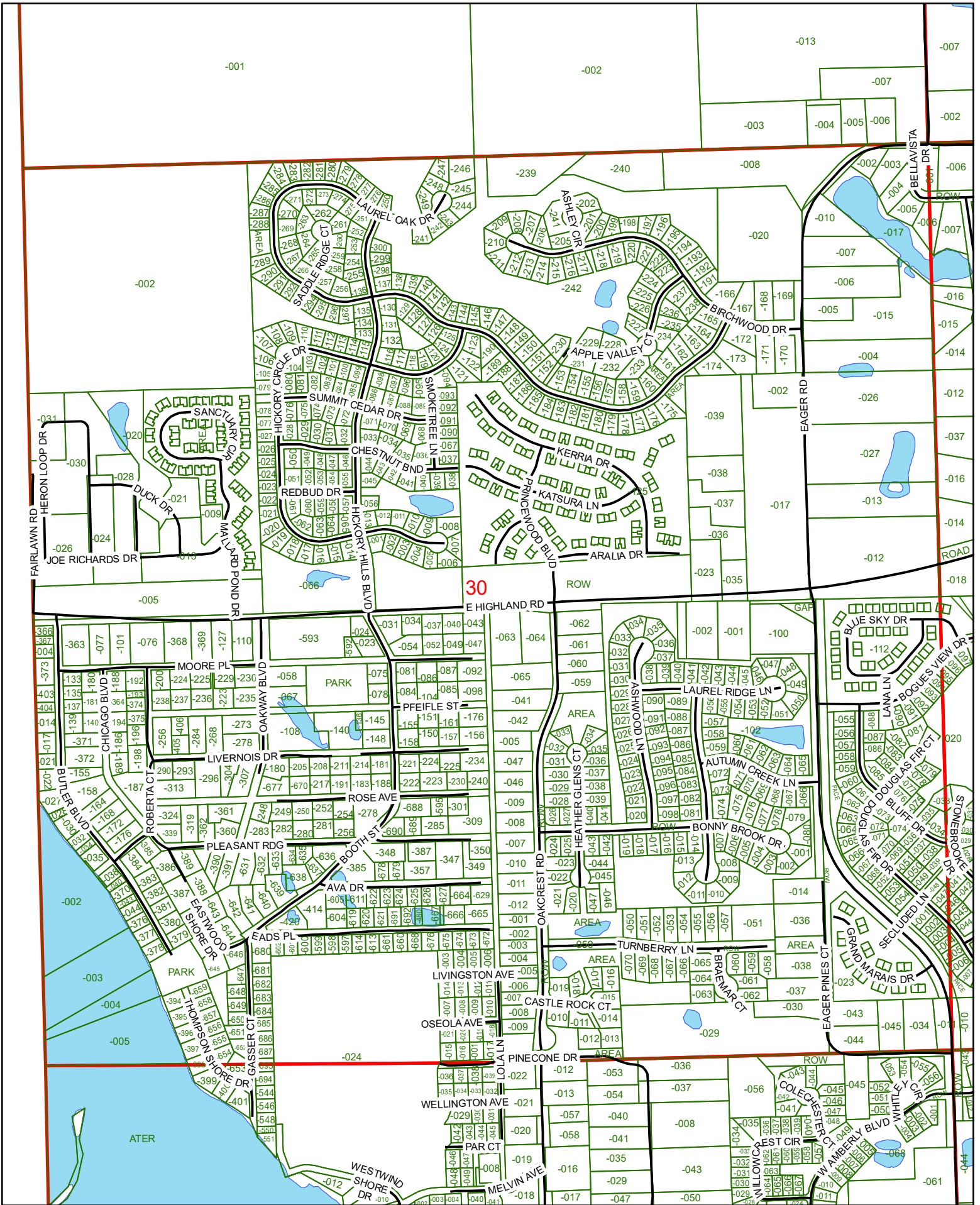

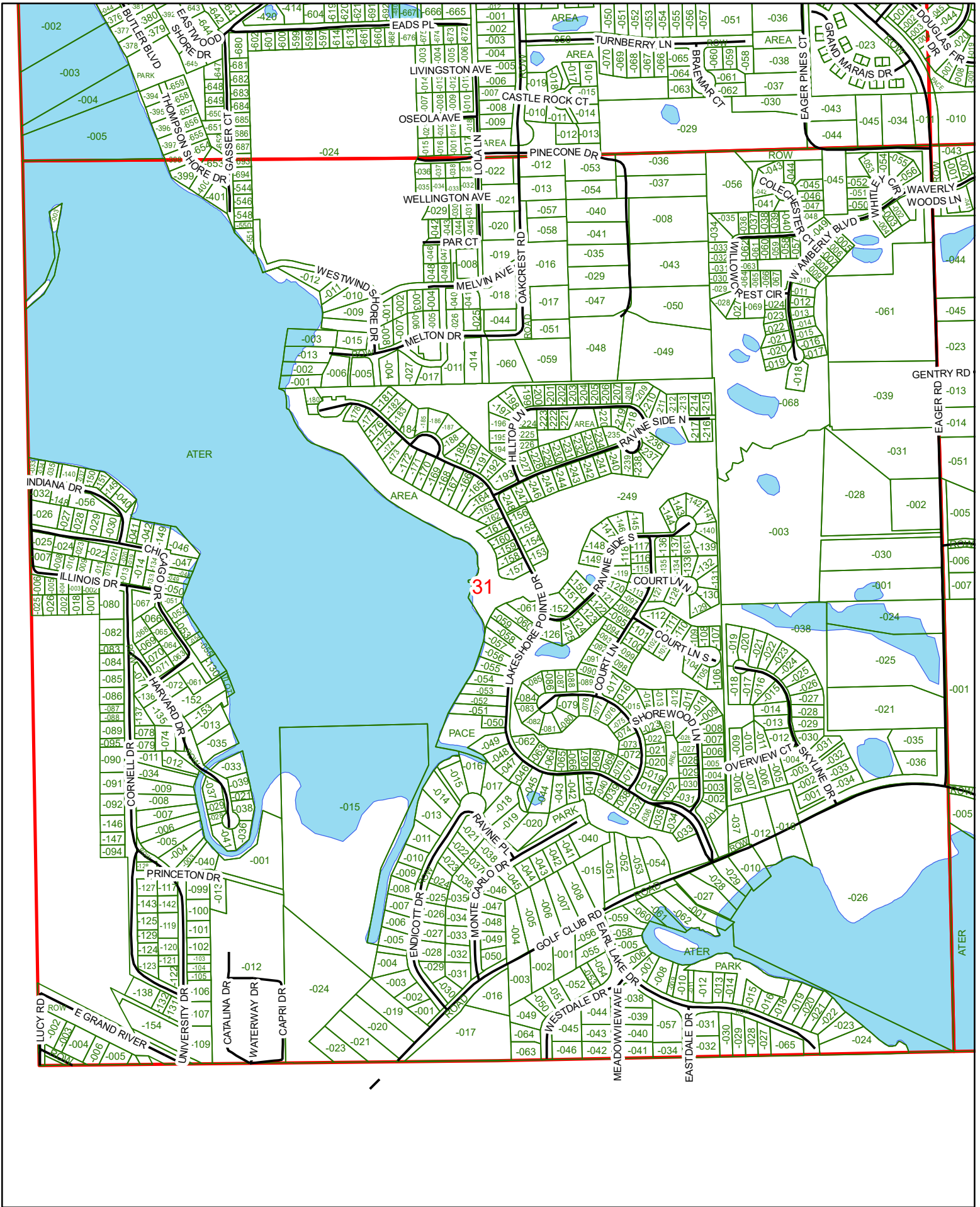



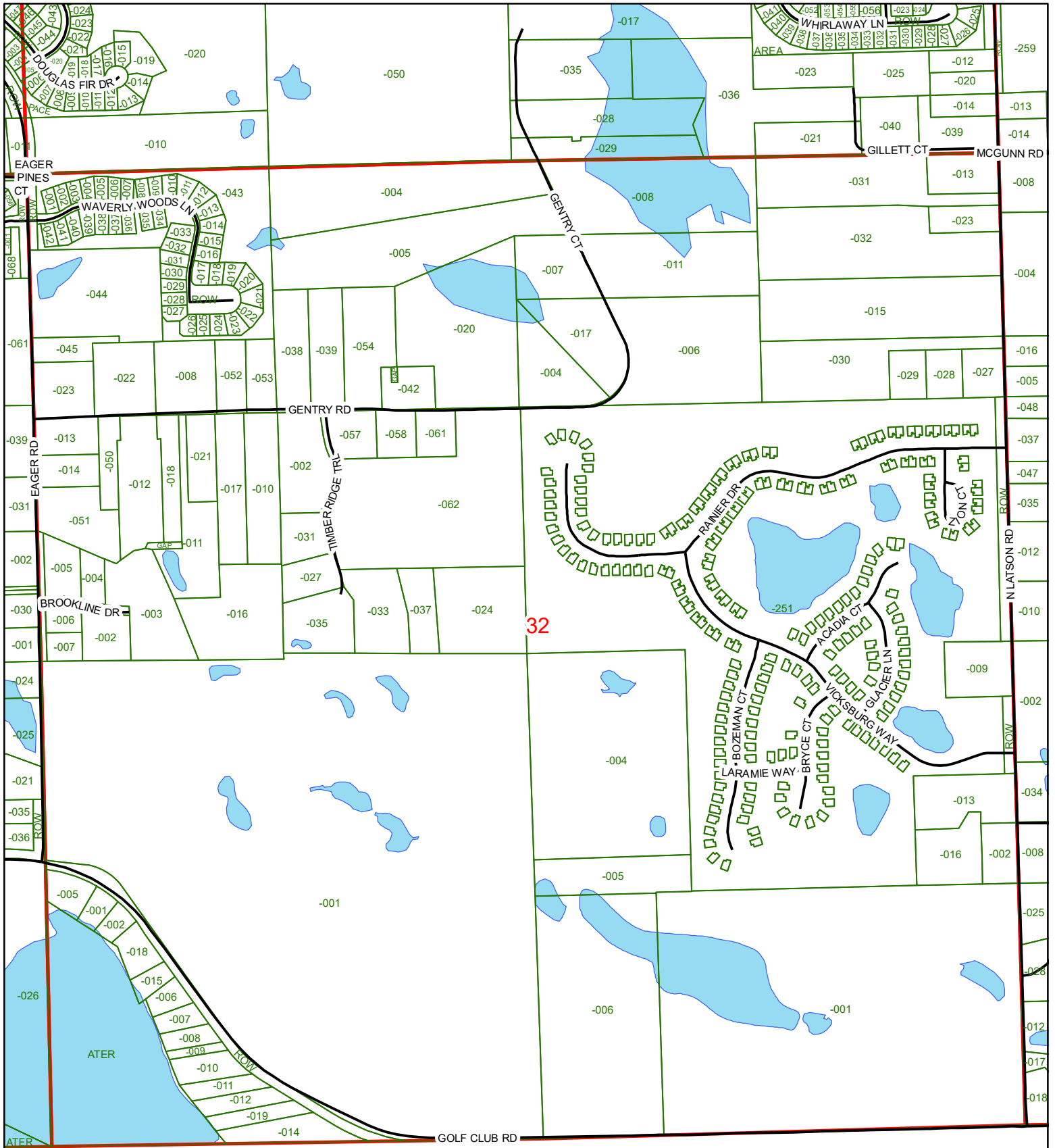

32



Livingston County, Michigan  
 Information Technology Department  
 G.I.S. Division 517.548.3230

Livingston County  
 Oceola Township  
 T3N, R5E, Section 32



Printed February 24, 2023  
 Parcel lines are a representation only;  
 Not intended for survey purposes.



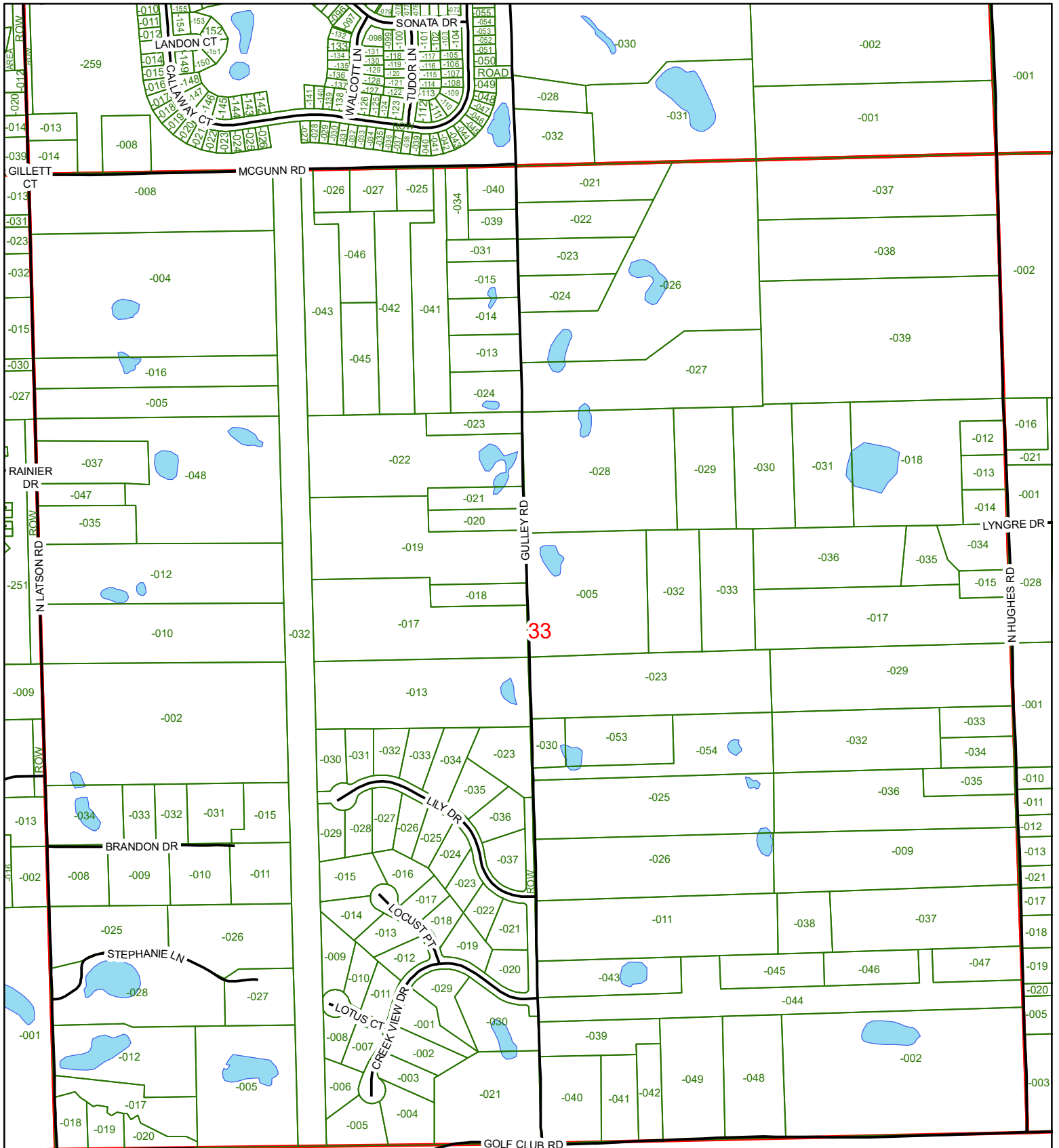



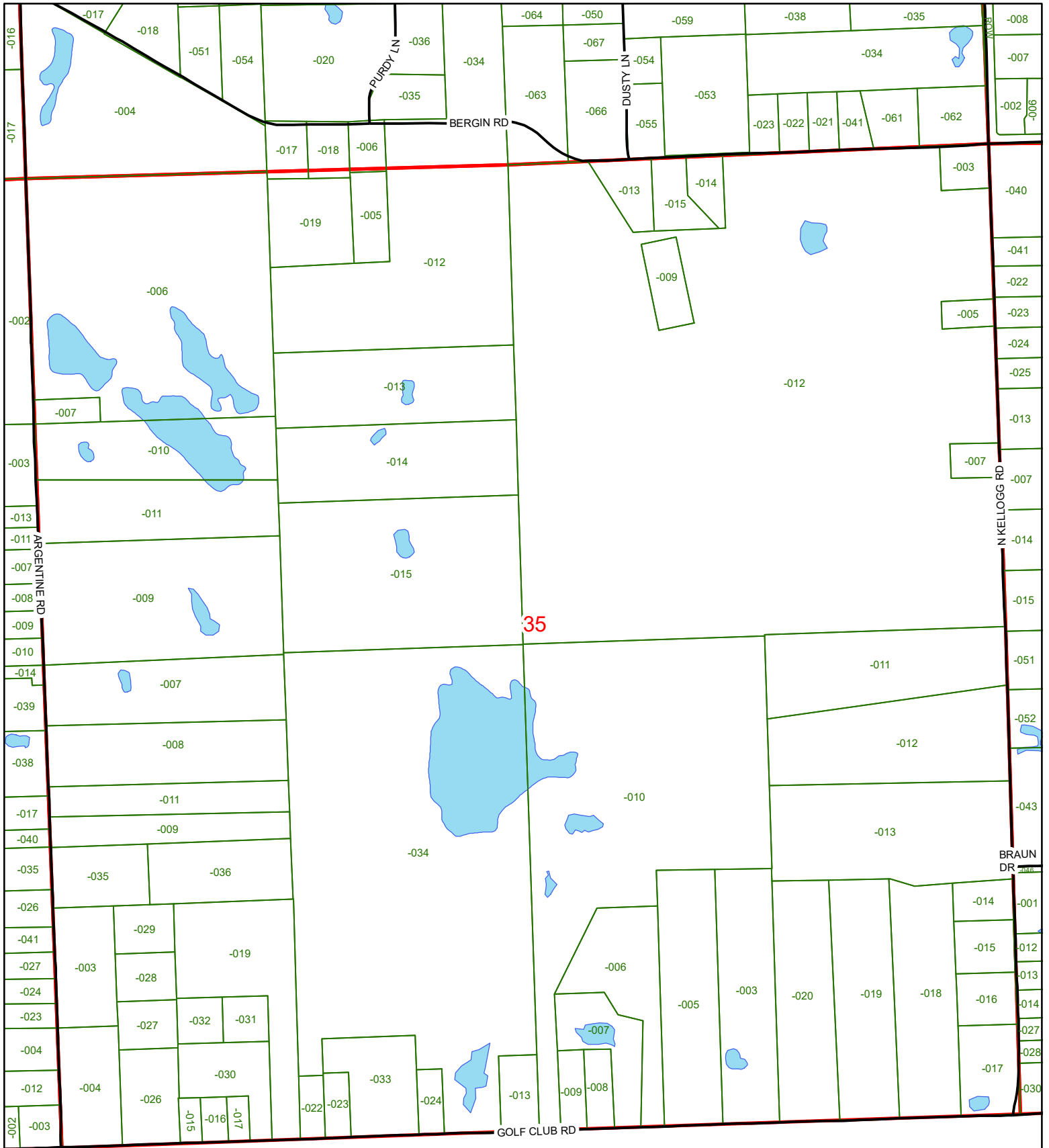

35



Livingston County, Michigan  
 Information Technology Department  
 G.I.S. Division 517.548.3230

Livingston County  
 Ocea Township  
 T3N, R5E, Section 35



Printed February 24, 2023  
 Parcel lines are a representation only;  
 Not intended for survey purposes.

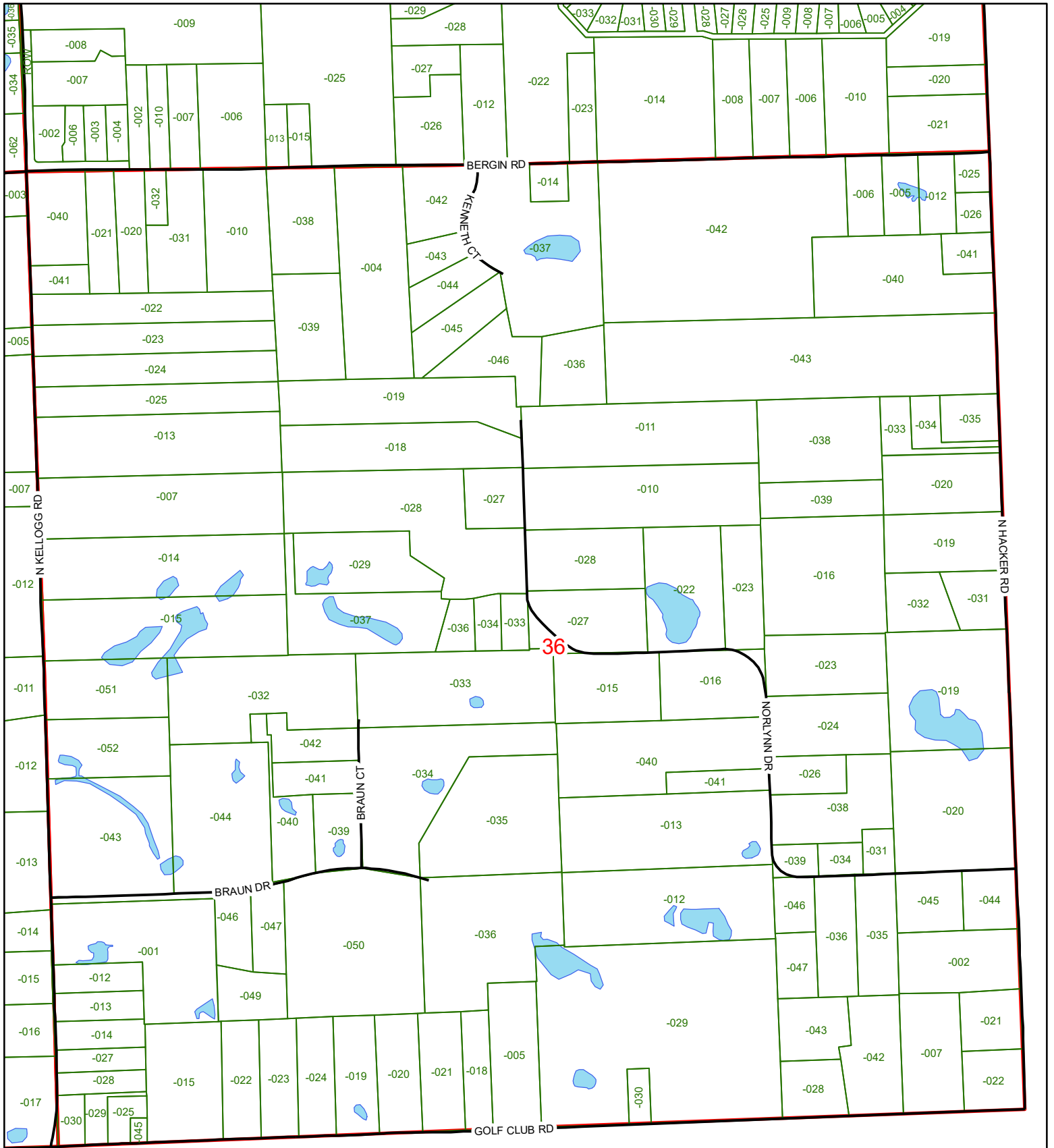

Livingston County, Michigan  
 Information Technology Department  
 G.I.S. Division 517.548.3230

**Livingston County**  
**Oceola Township**  
**T3N, R5E, Section 36**



Printed February 24, 2023  
 Parcel lines are a representation only;  
 Not intended for survey purposes.